



Mail Code 6620
 Room 118, Lingle Hall
 Carbondale, IL 62901
 Phone: (618) 453-7235
 Fax: (618) 453-2648
 Tickets: (618) 453-2000
 www.siusalukis.com

Tom Weber (tomweber@siu.edu)
 Director
Lou Antoine (lantoine@siu.edu)
 Associate Director
Jeff Honza (honz@siu.edu)
 Associate Director
Abby Gonzales (gonzales@siu.edu)
 Intern

Southern Illinois (21-5, 15-2) at Illinois State (7-19, 5-12)

Setting the Stage

Southern Illinois clinched the #1 seed in the MVC Tournament by beating Creighton Saturday...The Salukis will play the winner of the Illinois State/Drake first round matchup... Since 1994, every team that's won at least a share of the MVC regular-season title has advanced to the NCAA Tournament, either by automatic or at-large bid.

What's at Stake

Southern Illinois has already clinched at least a share of first place and can win the Valley title outright by either beating Illinois State or a Creighton loss to Wichita State.

More importantly, the Salukis' RPI has climbed to 38, and a win over

Illinois State will boost the team's chances for an at-large bid to the NCAA Tournament should it falter in the conference tournament.

15 MVC Wins

Southern Illinois, which joined the MVC in 1975, has already broken the school record for conference wins with 15.

With one more win, SIU will become just the fifth Valley team in modern history to record 16 regular-season MVC wins.

1979	Indiana St.	16-0
1983	Wichita St.	17-1
1986	Bradley	16-0
1998	Illinois St.	16-2

Williams At His Best

Senior G Kent Williams is leading the team in scoring (15.7 ppg) for the fourth

consecutive season. He could become the first player in school history to lead the team in scoring all four years.

Williams has an assist-to-turnover ratio of 2.7. He is also making 49.2 percent from 3-point range, up from his career 36.9 percent mark.

Williams, Dearman Climb Scoring Ladder

Both Kent Williams and Jermaine Dearman rank among the top scorers in school history. Williams is second in career scoring (1,944), while Dearman stands 13th (1,358). Dearman is also 7th in rebounds (76) and 10th in blocked shots (68). Williams is on pace to have the best 3-point shooting percentage in a season in school history (49.2).

Game Facts

Date: Monday, March 3, 2003
 Tipoff Time: 6:07 p.m. CT
 Site: Redbird Arena
 The Series: SIU leads 61-59
 Last Week's AP Poll: SIU: 4 votes (38th)
 Last Week's Coaches Poll: SIU: 3 votes (35th)
 Television: Fox Sports Midwest, Dan McLaughlin and Scott Highmark (AMC 1, TR 22)
 Radio: 95.1 FM, Mike Reis and Rick Shipley
 Webcast: www.siusalukis.com

2002-03 Southern Illinois Schedule

Date	Opponent	Time
N24	GEORGE MASON	W, 83-74
N27	COLORADO STATE	W, 83-71
D3	MURRAY STATE	W, 85-56
D7	at SE Missouri State	W, 85-69
D14	at Illinois-Chicago (Fox-Chicago)	L, 73-71
D18	at Charlotte	L, 80-67
D22	CAL STATE-NORTHRIDGE	W, 86-74
D28	at Saint Louis	L, 71-60
J2	DRAKE	W, 76-63
J4	ILLINOIS STATE	W, 74-65
J8	at Evansville (WSIU-TV)	W, 90-84
J11	at Indiana State	W, 69-61
J15	WICHITA STATE (Fox MW)	W, 69-64
J18	at #13 Creighton (ESPN2)	L, 85-76
J22	at Northern Iowa	W, 88-78 ^{OT}
J25	INDIANA STATE (WSIU-TV)	W, 60-48
J29	BRADLEY	W, 75-72
F1	at Wichita State	W, 94-59
F6	at Drake	W, 65-64
F8	at SW Missouri State (WSIU-TV)	W, 76-75
F13	NORTHERN IOWA	W, 72-61
F15	at Bradley (WSIU-TV)	L, 77-73 ^{OT}
F19	SW MISSOURI STATE	W, 74-69
F22	WISC.-MILWAUKEE (ESPN2)	W, 66-64
F26	EVANSVILLE	W, 76-64
M1	CREIGHTON (Fox MW)	W, 70-62
M3	at Illinois State (Fox MW)	6:07 p.m.
M8	Drake/Illinois State (Fox MW)	12:05 p.m.

Home Games IN ALL CAPS, All times Central

2002-03 Missouri Valley Conference Standings

Through 3/1	Conf.	All	RPI	Sagarin
Southern Illinois	15-2	21-5	38	45
#17/18 Creighton	14-3	25-4	30	21
Wichita State	12-5	17-9	132	120
SW Missouri State	11-6	15-11	134	104
Evansville	7-10	11-15	137	158
Northern Iowa	7-10	10-15	218	187
Bradley	7-10	11-17	195	176
Drake	5-12	10-18	248	217
Illinois State	5-12	7-19	242	221
Indiana State	2-15	6-22	264	258

2002-03 Numerical Roster

No.	Player	Pos.	Ht.	Wt.	Cl.	Hometown	High School
1	Darren Brooks	G	6-3	205	So.	St. Louis, Mo.	Jennings
2	Blake Schoen	F	6-4	200	Fr.	Oxford, Ind.	Benton Central
4	Ryan Walker	G	6-3	190	Fr.	Galesburg, Ill.	Galesburg
10	Leonard Hughes	G	6-4	205	Jr.	East St. Louis, Ill.	East St. Louis
11	Sylvester Willis	F	6-7	225	Jr.	Calumet City, Ill.	Thornwood
13	Brad Korn	F	6-9	195	Jr.	Oswego, Ill.	Plano
14	Bryan Turner	G	6-1	180	Jr.	St. Louis, Mo.	Beaumont
15	Tony Young	G	6-1	180	Fr.	Schaumburg, Ill.	Schaumburg
21	Josh Warren	C	6-8	250	So.	Washington, Mo.	Saint Francis Borgia
22	LeKeith Taylor	F	6-4	200	Sr.	Chicago, Ill.	Thornwood
23	Jermaine Dearman	F	6-8	220	Sr.	Indianapolis, Ind.	Warren Central
25	Stetson Hairston	G	6-3	200	So.	Fairview Heights, Ill.	Belleville East
33	Kent Williams	G	6-2	180	Sr.	Mt. Vernon, Ill.	Mt. Vernon Township
40	David Carney	G	6-0	170	Sr.	Tell City, Ind.	Tell City

Head Coach: Bruce Weber; Assistants: Matt Painter, Rodney Watson, Chris Lowery

Game Matchups

Southern Illinois (21-5, 15-2)

Projected Starters		PPG	RPG	MPG
23	F Jermaine Dearman, 6-8, 220, Sr.	14.0	6.2	27.7
11	C Sylvester Willis, 6-7, 225, Jr.	4.5	4.2	20.7
1	G Darren Brooks, 6-3, 205, So.	12.7	5.7	33.4
25	G Stetson Hairston, 6-3, 200, So.	11.4	4.5	29.6
33	G Kent Williams, 6-2, 180, Sr.	15.7	1.5	31.9

Key Reserves

13	F Brad Korn, 6-9, 195, Jr.	5.8	1.8	15.3
21	C Josh Warren, 6-8, 250, So.	5.4	3.7	16.0
14	G Bryan Turner, 6-1, 180, Jr.	3.8	1.5	16.2
2	F Blake Schoen, 6-4, 200, Fr.	2.1	1.7	9.7

Illinois State (7-19, 5-12)

Projected Starters		PPG	RPG	MPG
23	F Baboucarr Bojang (6-9, 205, Sr.)	7.7	5.2	27.0
40	F Casey Reid (6-7, 205, Sr.)	3.9	1.4	12.6
5	C Andy Strandmark (6-11, 240, Sr.)	4.3	4.9	18.0
2	G Gregg Alexander, (6-4, 195, So.)	11.1	2.9	30.8
11	G Vince Greene (5-9, 160, So.)	11.8	2.8	32.0

Key Reserves

24	G Trey Guidry (6-2, 185, So.)	11.5	2.8	32.0
21	F Marcus Arnold (6-7, 225, Fr.)	8.0	3.4	20.7
1	F Chris Burras (6-5, 210, Fr.)	2.4	2.4	10.0
3	G Dana Ford (6-4, 185, Fr.)	2.1	2.6	13.3

SIU	Head To Head	ISU
38	RPI Rating	242
14-0	Home Games	5-9
7-5	Road Games	2-11
0-0	Neutral Sites	0-0
6-3	Non-Conference Games	2-7
15-2	Conference Games	5-12
75.5	Points Scored	64.8
68.6	Points Allowed	70.0
+6.9	Scoring Margin	-4.2
47.9	Field Goal %	44.0
44.5	Field Goal % Allowed	47.5
40.6	3-Pt Field Goal %	42.7
40.1	3-Pt Field Goal % Allowed	40.5
68.7	Free Throws	71.4
33.7	Rebound Average	31.0
34.0	Opp. Rebound Average	32.2
-0.3	Rebound Margin	-1.2
12.9	Turnovers	14.8
16.0	Turnovers Forced	14.1
+3.1	Turnover Margin	-0.7
14.0	Assists Average	11.5
3.2	Blocks Average	2.5

SIU's Record When...

Leading at Halftime	14-3
Trailing at Halftime	4-2
Tied at Halftime	3-0
Shoot 45% or better	17-3
Shoot 50% or better	6-0
Shoot less than 45%	4-2
Opponents shoot 45% or better	9-3
Opponents shoot 50% or better	3-2
Opponents shoot less than 45%	11-1
SIU Outrebounds Opponent	10-2
SIU Gets Outrebounded	10-2
Rebounds Are Equal	1-1
Scoring 50-59 points	0-0
Scoring 60-69 points	5-2
Scoring 70-79 points	8-3
Scoring 80-89 points	6-0
Scoring 90-99 points	2-0
Scoring 100+ points	0-0

Don't Forget Brooks and Hairston

Sophomore guards Darren Brooks and Stetson Hairston were named to the MVC's Most Improved Team in a vote of conference beat writers.

Brooks (12.7 ppg) has scored 20 points five times and leads the team in steals (51) and blocked shots (17). Hairston (11.4 ppg) is an athletic guard who shoots 41 percent from 3-point range and leads the team in assists and is second in steals (82).

3-Point Attack

SIU began the week ranked fourth in the nation in 3-point shooting percentage at 41.3 percent.

Two players have been especially hot lately. Stetson Hairston has made 12-of-19 attempts from 3-point range in the last five games, while Bryan Turner has made 12-of-16 shots from behind the arc in the last seven contests.

Dawg Bites

SIU has won 20 games for the second straight season and the 21st time in school history...Darren Brooks has 51 steals this season, the most by a Saluki since Marcus Timmons had 70 in the 1994-95 season.

Home Winning Streak

The Salukis have won 27 in a row at home, the fourth-longest active streak in Division I basketball behind Oklahoma (36), Western Kentucky (36) and Duke (27).

It is the second longest streak in school history.

Home Winning Streaks

3/5/65 to 12/9/68	30
2/16/73 to 2/19/76	27
11/16/01 to Present	27

The last time SIU lost at home was on Feb. 24, 2001 when Evansville prevailed, 79-74.

Backcourt Triple Threat

The Salukis play a three-guard offense, and starting guards Kent Williams (15.7 ppg), Darren Brooks (12.7 ppg) and Stetson Hairston (11.4 ppg) account for 53 percent of SIU's scoring, 73 percent of its 3-pointers, and 67 percent of its assists.

Mid-Major Coaches Poll

Sponsored by College Insider

#	Team (Poll as of Feb. 24)	
1	Creighton (30)	24-3
2	Butler	21-4
3	Weber State (1)	22-5
4	Gonzaga	20-7
5	Southern Illinois	19-5
6	College of Charleston	21-6
7	Wisconsin-Milwaukee	21-6
8	Manhattan	20-5
9	Louisiana-Lafayette	19-7
10	Central Michigan	18-5
11	Kent State	18-6
12	Troy State	21-5
13	UNC-Wilmington	18-6
14	Holy Cross	20-4
15	Utah State	19-7
16	Western Kentucky	19-8
17	Davidson	16-8
18	VCU	17-7
19	Pennsylvania	17-5
20	UC Irvine	17-7
21	Northern Illinois	14-10
22	Sam Houston State	19-5
23	Illinois-Chicago	18-7
24	Valparaiso	17-8
25	Morehead State	17-7

Sweet 16 Comparison

Here is a statistical comparison of the 2002-03 team with last year's Sweet 16 club...

	2002	2003
FG%	46.1	47.9
3FG%	36.6	40.6
FT%	61.9	68.7
Opp FG%	40.3	44.5
Opp 3FG%	35.9	40.1
Points	75.5	75.5
Opp Points	67.4	68.6
Reb. Margin	+3.0	-0.3
Blocks	4.7	3.2
After 26 gms	21-5	21-5
MVC 17 gms	13-4	15-2

Saluki In the NBA

Saluki alum and Carbondale native Troy Hudson is in his sixth season in the NBA. The 6-foot-1 guard averages 14.0 ppg and 5.7 apg for the Minnesota Timberwolves.

Big Men Off the Bench

The Salukis have received valuable contributions from reserve big men Brad Korn (5.8 ppg) and Josh Warren (5.4 ppg). They are the team's top two scorers off the bench.

Warren, is a 6-foot-8 sophomore who plays mainly in the low post. Korn, a 6-foot-9 junior, was named to the MVC's All-Bench Team and is an excellent 3-point shooter.

National Rankings

Southern Illinois picked up four votes in this week's AP Poll and three votes in this week's Coaches Poll. Here is the Salukis' history in the Top 25 of national polls...

AP Poll History

Nov. 30, 1976	#17
Dec. 7, 1976	#18
Dec. 14, 1976	#18

Coaches Poll History

Final Poll, 2002	#22
------------------	-----

MVC Preseason Poll

1. Creighton (25)	290
2. Southern Illinois (5)	274
3. Wichita State	208
4. Illinois State	205
5. Drake	178
6. Bradley	132
7. Northern Iowa	118
8. SMS	116
9. Indiana State	71
10. Evansville	53

Bruce Weber's Record

Year	School	Assignment	All	Conf.	Postseason
1979-80	W. Kentucky	Assistant	21-8	10-2	NCAA 1st Rd.
1980-81	Purdue	Assistant	21-11	10-9	NIT Final Four
1981-82	Purdue	Assistant	18-14	11-7	NIT Runnerup
1982-83	Purdue	Assistant	21-9	11-7	NCAA 2nd Rd.
1983-84	Purdue	Assistant	22-7	15-3	NCAA 1st Rd.
1984-85	Purdue	Assistant	20-9	11-7	NCAA 1st Rd.
1985-86	Purdue	Assistant	22-10	11-7	NCAA 1st Rd.
1986-87	Purdue	Assistant	25-5	15-3	NCAA 2nd Rd.
1987-88	Purdue	Assistant	29-4	16-2	NCAA Sweet 16
1988-89	Purdue	Assistant	15-16	8-10	—
1989-90	Purdue	Assistant	22-8	13-5	NCAA 2nd Rd.
1990-91	Purdue	Assistant	17-12	9-9	NCAA 1st Rd.
1991-92	Purdue	Assistant	18-15	8-10	NIT 3rd Rd.
1992-93	Purdue	Assistant	18-10	9-9	NCAA 1st Rd.
1993-94	Purdue	Assistant	29-5	14-4	NCAA Elite Eight
1994-95	Purdue	Assistant	25-7	15-3	NCAA 2nd Rd.
1995-96	Purdue	Assistant	26-6	15-3	NCAA 2nd Rd.
1996-97	Purdue	Assistant	18-12	12-6	NCAA 2nd Rd.
1997-98	Purdue	Assistant	28-8	12-4	NCAA Sweet 16
1998-99	So. Illinois	Head Coach	15-12	10-8	—
1999-00	So. Illinois	Head Coach	20-13	12-6	NIT 2nd round
2000-01	So. Illinois	Head Coach	16-14	10-8	—
2001-02	So. Illinois	Head Coach	28-8	14-4	NCAA Sweet 16
2002-03	So. Illinois	Head Coach	21-5	15-2	—
Career	at Southern Illinois		100-52	61-28	
	(Home: 58-10, Away: 31-33, Neutral: 11-9)				
	at Purdue		415-176		
	Western Kentucky		21-8		

Worth Knowing

Biggest...

Biggest Win	35, Wichita State (2/3/03)
Biggest Loss	13, Charlotte (12/18/02)
Biggest Lead	36, Murray State (12/3/02)
Biggest Deficit	22, Saint Louis (12/28/02)
Biggest Halftime Lead	27, Murray State (12/3/02)
Biggest Halftime Deficit	15, Saint Louis (12/28/02)
Biggest Comeback To Win	11, Bradley (1/30/03)
Biggest Lead In a Loss	13, at Creighton and at Bradley

Most...

Most consecutive points by SIU	26 vs. Murray State
Most consecutive points by opponent	13 at Northern Iowa
Most consecutive free throws made by SIU player	13, Williams/Korn
Most consecutive free throws made by SIU	12 vs. MSU and SEMO
Most points by an opponent player	28, Clint Cuffle (Evansville)

Record in Games

Record in Games Decided by 5 points or less	6-2
Record in Afternoon Games	6-3
Record in Night Games	14-2

Double Digit Scoring Games

Williams (22), Dearman (21), Hairston (16), Brooks (16), Korn (5), Warren (5), Willis (3), Schoen (1)

Double Digit Rebounding Games

Dearman (3), Brooks (2), Willis (2), Hairston (1)

2003 MVC Awards

First Team Scholar-Athlete	Kent Williams
All-Bench Team	Brad Korn
Most Improved Team	Darren Brooks and Stetson Hairston
First Team All-Conference	TBA
Second Team All-Conference	TBA
Honorable Mention All-Conference	TBA

Saluki Record Watch

Points (Career)

	Years	Games	Points
1. Charlie Vaughn, 1959-62	4	85	2,088
2. Kent Williams, 1999-present	4	125	1,944
3. Mike Glenn, 1974-77	4	104	1,878
4. Ashraf Amaya, 1990-93	4	128	1,864
5. Steve Middleton, 1985-88	4	93	1,710
6. Joe C. Meriweather, 1973-75	3	78	1,536
7. Seymour Bryson, 1956-59	4	100	1,535
8. Gary Wilson, 1976-79	4	108	1,513
9. Sterling Mahan, 1988-91	4	127	1,503
10. Marcus Timmons, 1992-95	4	125	1,434
11. Greg Starrick, 1970-72	3	65	1,428
12. Wayne Abrams, 1977-80	4	109	1,426
13. Rick Shipley, 1988-91	4	127	1,359
13. Jermaine Dearman, 1999-Present	4	125	1,359

Rebounds (Career)

	Years	Games	Rebounds
1. Seymour Bryson, 1956-59	4	100	1,244
2. Ashraf Amaya, 1990-93	4	128	1,137
3. Joe C. Meriweather, 1973-75	3	78	1,005
4. Marcus Timmons, 1992-95	4	125	1,001
5. Rick Shipley, 1988-91	4	127	983
6. Gary Wilson, 1976-79	4	108	841
7. Jermaine Dearman, 1999-Present	4	125	766
8. Corky Abrams, 1974-77	4	106	735
9. Tom McGreal, 1958-61	4	100	678
10. Charlie Vaughn, 1959-61	4	85	666

Points (Career at SIU Arena)

	Points
1. Mike Glenn (1974-77)	885
2. Kent Williams (1999-present)	851
3. Joe C. Meriweather (1973-75)	838
4. Greg Starrick (1970-72)	791
5. Steve Middleton (1985-88)	787
6. Ashraf Amaya (1989-92)	751
7. Dick Garrett (1967-69)	741
8. Wayne Abrams (1977-80)	717
9. Gary Wilson (1976-79)	705

3-point Field Goals Made (Career)

1. Shane Hawkins, 1995-98 314
2. Kent Williams, 1999-Present 240

3-point Field Goals Attempted (Career)

1. Shane Hawkins, 1994-98 805
2. Troy Hudson, 1995-97 609
3. Kent Williams, 1999-Present 608

3-point Field Percentage (Career)

Minimum 100 Attempts

1. Doug Novsek, 1984-87 .473
2. Kai Nurnberger, 1986-89 .420
3. Matt Wynn, 1989-92 .395
4. Randy House, 1986-89 .395
5. Kent Williams, 1999-Present .394

3-point Field Percentage (Season)

Minimum 50 Attempts

1. Kent Williams, 2002-03 .492
2. Doug Novsek, 1986-87 .473
3. Kai Nurnberger, 1987-88 .453
4. Shane Hawkins, 1994-95 .450
5. Matt Wynn, 1989-90 .444

Free Throws Made (Career)

1. Ashraf Amaya, 1990-93 489
2. Kent Williams, 1999-Present 454
3. Charles Vaughn, 1959-62 412
4. Sterling Mahan, 1988-91 383
5. Steve Middleton, 1985-88 334
6. Greg Starrick, 1970-72 328
7. Seymour Bryson, 1956-59 327
8. Gib Kurtz, 1952-55 315
9. Jermaine Dearman, 1999-Present 313

Free Throws Attempted (Career)

1. Ashraf Amaya, 1990-93 742
2. Kent Williams, 1999-present 598
3. Charlie Vaughn, 1959-62 559
4. Jermaine Dearman, 1999-present 549

Assists (Career)

1. Wayne Abrams, 1976-80 464
2. Shane Hawkins, 1994-98 435
3. Chris Lowery, 1990-94 391
4. Sterling Mahan, 1987-1991 381
5. Kai Nurnberger, 1984-89 371
6. Marcus Timmons, 1991-95 343
8. Kent Williams, 1999-Present 339

Blocked Shots (Career)

1. Joe C. Meriweather, 1973-75 164
2. Ashraf Amaya, 1989-93 158
3. Marcus Timmons, 1991-95 123
4. Rod Camp, 1980-82 107
5. Gary Wilson, 1975-79 99
6. Rolan Roberts, 2001-02 87
7. Kenny Perry, 1983-85 77
8. Marcelo Da Silva, 1990-94 72
9. Tony Harvey, 1988-89 70
10. Jermaine Dearman, 1999-Present 68

#1 Darren Brooks

6-3, 205, Sophomore, Guard

Hometown: St. Louis, Mo.

High School: Jennings

PPG: 12.7, RPG: 5.7, MPG: 33.4



Worth Knowing

Was 7th in the nation last season in points scored (340) off the bench...An athletic guard who can handle the ball, slash to the basket and shoot it from the perimeter...An excellent rebounder and defender, who usually matches up against an opponent's top scorer...Majoring in health education...Born Aug. 28, 1982...Son of Jacqueline and Thomas Brooks.

2002-03

Named to the MVC's Most Improved Team...Has five, 20-point games this season including a career-high 25 at Wichita State...Is second on the team in rebounding (5.7 rpg)...Leads the team in steals (51) and blocked shots (17)...His 51 steals are the most by a Saluki since Marcus Timmons had 70 in the 1994-95 season...Tied a school record with six steals against Wichita State...Recorded back-to-back five-steal games vs. Colorado State and Murray State...Third on the team in assists (80).

2002-03 Game-By-Game

	FG	3P	FT	O/D	REB	F	PTS	A	TO	B	S	M
GEORGE MASON•	4-6	1-3	0-0	0/4	4	1	9	3	0	1	2	29
COLORADO STATE•	9-15	0-1	2-2	0/4	4	3	20	0	2	1	5	34
MURRAY STATE•	1-8	0-3	2-2	2/4	6	2	4	5	1	1	5	26
at SE Missouri State•	2-7	0-3	2-4	2/3	5	2	6	4	4	0	1	33
at Illinois-Chicago•	4-8	0-2	0-0	0/2	2	4	8	0	0	0	1	27
at Charlotte•	8-19	3-10	1-2	4/4	8	2	20	5	2	1	2	34
CAL ST.-NORTHRI•	9-14	2-4	1-3	4/3	7	2	21	1	2	0	1	33
at Saint Louis•	3-12	0-5	6-8	3/1	4	3	12	1	2	0	0	31
DRAKE•	5-12	2-4	4-4	3/2	5	2	16	2	1	0	2	33
ILLINOIS STATE•	3-9	0-1	5-6	1/3	4	3	11	4	4	1	2	33
at Evansville•	6-8	2-2	4-6	1/3	4	5	18	3	2	0	1	30
at Indiana State•	4-8	1-3	3-3	2/5	7	1	12	2	2	1	1	33
WICHITA STATE•	5-14	0-3	0-1	2/2	4	3	10	2	1	1	1	34
at Creighton•	7-13	3-5	0-1	6/5	11	4	17	6	3	0	2	33
at Northern Iowa•	8-11	4-5	1-2	0/8	8	1	21	4	2	2	4	41
INDIANA STATE•	1-8	0-3	2-2	3/3	6	2	4	3	0	0	0	35
BRADLEY•	2-6	1-5	3-4	0/3	3	4	8	4	2	1	1	31
at Wichita State•	10-14	4-8	1-2	1/3	4	2	25	1	1	0	6	29
at Drake•	3-9	1-4	2-4	1/2	3	2	9	3	2	0	3	35
at SW Missouri State•	3-9	1-3	3-3	1/7	8	3	10	2	2	1	2	36
NORTHERN IOWA•	6-11	2-2	0-0	2/5	7	2	14	1	2	2	1	33
at Bradley•	6-12	0-2	1-2	2/8	10	3	13	4	1	2	2	41
SW MISSOURI STATE•	5-9	1-3	3-4	3/5	8	3	14	5	2	0	3	39
WISC.-MILWAUKEE•	4-9	0-4	0-0	2/4	6	1	8	6	3	1	1	36
EVANSVILLE•	5-9	1-3	0-0	2/2	4	1	11	4	1	1	1	33
CREIGHTON•	4-11	0-4	0-0	2/5	7	2	8	5	3	0	1	36

•Indicates game started

Career Highs

Points	25	at Wichita State (2/1/03)
Rebounds	11	at Creighton (1/20/03)
3-Point FGs	5	vs. Northern Iowa (1/12/02)
Free Throws	6	Four times
Assists	7	vs. Evansville (1/30/02)
Blocks	3	vs. Illinois State (1/5/02)
Steals	6	at Wichita State (2/1/03)
Minutes	41	Two times

#23 Jermaine Dearman

6-8, 220, Senior, Forward
 Hometown: Indianapolis, Ind.
 High School: Warren Central
 PPG: 14.0, RPG: 6.2, MPG: 27.9



Worth Knowing

Leads the team in rebounding for the third-straight year...Has played in every game in his SIU career (125) and scored in double figures 69 times... Stands tied for 13th in career scoring (1,359), 7th in career rebounding (766) and 10th in career blocks (68)...Has 17 career double-doubles...Led the team in scoring in the NCAA Tournament last year, averaging 19.7 ppg and 9.3 rpg...Was CBS "Player of the Game" versus Texas Tech and Georgia... Birthday is Dec. 17, 1980...Majoring in business marketing...Son of Brenda Chambers.

2002-03

Was 15-for-19 from the field last week in games vs Evansville (7-of-7) and Creighton (8-of-12)... Leads the team in rebounding and is second in scoring...In a two-game span against Wichita State and Creighton, made 21-of-30 FG attempts...Posted a career-high 26 points against Wichita State...Surpassed the 1,000-point plateau in the season opener vs. George Mason.

2002-03 Game-By-Game

	FG	3P	FT	O/D	REB	F	PTS	A	TO	B	S	M
GEORGE MASON•	6-12	0-0	5-6	3/6	9	3	17	0	4	1	0	28
COLORADO STATE•	6-11	0-0	2-4	3/3	6	3	14	1	4	1	1	29
MURRAY STATE•	8-13	0-0	3-4	5/3	8	1	19	1	2	0	1	23
at SE Missouri State•	4-8	0-0	4-5	0/2	2	4	12	0	5	0	0	20
at Illinois-Chicago•	4-10	0-0	2-7	3/7	10	2	10	2	6	0	0	32
at Charlotte•	1-4	0-0	2-2	0/2	2	5	4	1	2	1	1	20
CAL ST.-NORTHRIDGE•	5-12	0-0	7-10	3/4	7	1	17	2	1	0	1	32
at Saint Louis•	3-7	0-0	5-8	5/2	7	1	11	4	6	0	3	27
DRAKE•	3-8	0-0	6-7	3/6	9	3	12	2	1	0	0	26
ILLINOIS STATE•	5-11	0-0	3-5	4/6	10	3	13	2	1	1	0	29
at Evansville•	5-7	0-0	5-7	1/0	1	2	15	2	0	0	0	24
at Indiana State•	3-8	0-0	1-5	0/6	6	4	7	0	3	0	1	21
WICHITA STATE•	12-16	0-0	2-4	1/6	7	3	26	0	1	1	1	28
at Creighton•	9-15	0-0	0-1	3/6	9	3	18	1	4	1	0	34
at Northern Iowa•	0-3	0-0	1-2	0/2	2	2	1	2	3	1	0	21
INDIANA STATE•	9-12	0-0	4-4	1/1	2	3	22	0	4	0	3	30
BRADLEY•	7-11	0-0	6-7	1/5	6	2	20	0	2	1	1	36
at Wichita State•	2-6	0-0	1-1	1/1	2	3	5	1	1	0	0	21
at Drake•	7-13	0-0	2-3	2/5	7	1	16	0	2	1	0	31
at SW Missouri State•	7-11	0-0	4-7	3/3	6	2	18	2	5	1	1	35
NORTHERN IOWA•	6-12	0-0	3-6	3/11	14	1	15	2	1	1	0	28
at Bradley•	5-10	0-0	7-13	3/4	7	2	17	3	4	1	0	38
SW MISSOURI STATE•	2-11	0-0	3-5	0/5	5	1	7	3	1	2	1	26
WISC.-MILWAUKEE•	6-12	0-0	0-0	2/7	9	3	12	0	2	1	2	31
EVANSVILLE•	7-7	0-0	3-5	1/1	2	4	17	0	2	0	0	23
CREIGHTON•	8-12	0-0	2-4	2/5	7	2	18	1	3	0	1	32

at Illinois State
 •Indicates game started

Career Highs

Points	26	vs. Wichita State (1/15/03)
Rebounds	18	at Indiana State (2/23/02)
3-Point FGs	1	Two times
Free Throws	8	Three times
Assists	4	Three times
Blocks	2	Eight times
Steals	3	Three times
Minutes	38	at Bradley (2/13/03)

NIT in 1967 • 1969 • 1975 • 1989 • 1990 • 1991 • 1992 • 2000

#25 Stetson Hairston

6-3, 205, Sophomore, Guard
 Hometown: Fairview Heights, Ill.
 High School: Belleville East
 PPG: 11.4, RPG: 4.5, MPG: 29.6



Worth Knowing

A well-conditioned athlete who plays with tremendous energy...Has started every game of his career (62)...Team leader...A physical and tenacious player...A slasher on offense with great quickness and leaping ability...Majoring in education...Born July 1, 1982...Son of Venessa and Edward Russell.

2002-03

Named to the MVC's Most Improved Team...In the last five games, has made 12-of-19 3-point attempts, including a stretch of seven in a row...Tied for the team lead in assists (82) and is second in steals (47)...Named MVC Player of the Week (12/9) for his performances against Murray State and SEMO...Had a career-high 22 points vs. Illinois-Chicago... Tied the school record with six steals against Cal State-Northridge.

2002-03 Game-By-Game

	FG	3P	FT	O/D	REB	F	PTS	A	TO	B	S	M
GEORGE MASON•	6-9	2-4	4-5	0/4	4	4	18	2	6	0	3	31
COLORADO STATE•	6-9	1-2	0-1	1/7	8	4	13	4	4	0	0	25
MURRAY STATE•	5-9	2-2	2-2	2/1	3	3	14	3	1	1	1	26
at SE Missouri State•	7-9	0-1	3-4	2/2	4	1	17	8	1	0	3	29
at Illinois-Chicago•	8-13	3-5	3-4	1/4	5	3	22	2	6	0	3	34
at Charlotte•	5-14	0-4	1-2	2/1	3	5	11	1	6	0	3	27
CAL ST.-NORTHRIDGE•	6-11	1-2	2-2	0/0	0	3	15	0	3	0	6	32
at Saint Louis•	3-8	2-4	2-3	2/2	4	5	10	0	1	0	2	27
DRAKE•	5-11	1-3	0-0	2/4	6	3	11	5	3	0	0	30
ILLINOIS STATE•	2-8	0-2	3-4	5/3	8	2	7	3	4	1	2	31
at Evansville•	6-12	0-0	2-2	0/3	3	4	14	6	1	0	1	33
at Indiana State•	5-12	0-2	4-5	7/3	10	3	14	6	3	0	0	33
WICHITA STATE•	5-12	0-2	4-4	2/3	5	3	14	2	9	0	2	28
at Creighton•	2-11	0-5	1-1	2/4	6	4	5	3	2	0	1	28
at Northern Iowa•	5-10	2-4	0-0	1/1	2	3	12	2	3	1	2	38
INDIANA STATE•	4-6	2-3	2-2	0/4	4	0	12	5	2	1	1	29
BRADLEY•	2-6	0-3	4-6	0/4	4	2	8	4	2	0	5	35
at Wichita State•	5-11	1-3	3-4	0/2	2	2	14	9	5	0	2	33
at Drake•	3-7	1-2	1-2	2/5	7	4	8	1	0	0	0	24
at SW Missouri State•	2-7	0-1	3-3	2/4	6	3	7	2	4	0	3	31
NORTHERN IOWA•	3-7	3-3	0-0	1/5	6	2	9	4	4	0	0	28
at Bradley•	6-12	6-9	0-2	1/3	4	4	18	5	7	3	2	42
SW MISSOURI STATE•	2-5	1-2	1-2	0/1	1	3	6	0	4	0	1	26
WISC.-MILWAUKEE•	4-9	1-2	0-2	1/2	3	3	9	2	2	0	2	24
EVANSVILLE•	4-9	1-3	0-1	2/3	5	0	9	1	2	0	2	26
CREIGHTON•	0-4	0-0	0-0	2/1	3	2	0	2	2	0	0	19

at Illinois State
 •Indicates game started

Career Highs

Points	22	vs. Illinois-Chicago (12/14/02)
Rebounds	11	vs. Illinois State (1/5/02)
3-Point FGs	6	at Bradley (2/15/03)
Free Throws	4	Five times
Assists	9	at Wichita State (2/1/03)
Blocks	3	at Bradley (2/15/03)
Steals	6	vs. Cal State-Northridge (12/22/02)
Minutes	42	at Bradley (2/15/03)

#13 Brad Korn

6-9, 195, Junior, Forward
 Hometown: Oswego, Ill.
 High School: Plano
 PPG: 5.8, RPG: 1.8, MPG: 15.3



Worth Knowing

Has excellent 3-point range and is a very good athlete with good jumping ability...Can put the ball on the floor and take his man to the basket... Continues to improve his strength...Can play either forward position...Majoring in marketing...Born August 22, 1981...Son of Red and Brenda Korn.

2002-03

Named to the MVC's All-Bench Team...During a seven-game stretch from Jan. 4 to Jan. 25, he knocked down 17-of-27 shots and 9-of-14 3-point attempts...Had a season-high 14 points against Murray State...Followed that performance up with a nine-point effort against SEMO in a career-high 25 minutes of action...Has made his last 13 free throws...Leads the team in free throw shooting percentage (86.1).

2002-03 Game-By-Game

	FG	3P	FT	O/D	REB	F	PTS	A	TO	B	S	M
GEORGE MASON	1-4	0-2	2-2	1/4	5	0	4	1	0	0	0	18
COLORADO STATE	1-5	0-2	2-2	1/0	1	4	4	4	0	1	1	19
MURRAY STATE	6-10	2-4	0-0	1/3	4	1	14	2	1	1	0	19
at SE Missouri State	3-8	1-3	2-2	0/4	4	4	9	0	0	1	0	25
at Illinois-Chicago	1-3	1-3	2-2	0/1	1	1	5	0	1	1	0	17
at Charlotte	0-4	0-4	1-2	0/2	2	3	1	0	1	0	0	10
CAL ST.-NORTHBRIDGE	1-1	0-0	0-0	1/1	2	1	2	1	2	0	0	11
at Saint Louis	0-0	0-0	0-0	0/0	0	3	0	0	2	0	0	7
DRAKE	0-2	0-1	0-0	0/3	3	0	0	0	0	0	1	12
ILLINOIS STATE	3-3	2-2	0-0	1/0	1	4	8	0	0	0	0	14
at Evansville	3-5	1-1	1-2	0/1	1	2	8	0	1	0	2	12
at Indiana State	1-1	1-1	0-0	0/0	0	4	3	0	1	0	1	10
WICHITA STATE	2-4	1-2	0-0	1/2	3	0	5	2	0	0	1	19
at Creighton	2-3	2-3	0-0	0/0	0	3	6	1	0	0	0	14
at Northern Iowa	3-6	2-4	2-4	0/1	1	1	10	1	0	0	0	21
INDIANA STATE	2-4	0-1	1-1	1/2	3	0	5	0	1	0	1	21
BRADLEY	1-5	0-2	2-2	1/2	3	1	4	0	2	0	0	10
at Wichita State	4-7	1-3	2-2	1/0	1	0	11	1	0	1	2	20
at Drake	4-8	2-2	1-2	1/0	1	1	11	0	0	1	0	14
at SW Missouri State	2-5	1-3	5-5	1/4	5	3	10	1	1	0	0	19
NORTHERN IOWA	1-4	0-3	0-0	0/0	0	1	2	1	0	0	0	16
at Bradley	2-6	0-1	0-0	1/0	1	0	4	3	2	0	0	15
SW MISSOURI STATE	1-2	0-0	4-4	0/1	1	2	6	0	1	0	0	9
WISC.-MILWAUKEE	2-4	1-3	2-2	0/1	1	2	7	1	0	0	1	14
EVANSVILLE	4-6	0-0	0-0	1/3	4	0	8	1	0	0	1	19
CREIGHTON	1-4	1-4	2-2	0/0	0	1	5	0	0	0	1	11
at Illinois State												

•Indicates game started

Career Highs

Points	15	at Creighton (1/3/02)
Rebounds	7	vs. SE Missouri State (12/22/01)
3-Point FGs	3	Two times
Free Throws	5	vs. SMS (2/8/03)
Assists	5	at Murray State (12/29/01)
Blocks	2	vs. Illinois State (2/12/00)
Steals	2	Two times
Minutes	25	at SE Missouri State (12/7/02)

#2 Blake Schoen

6-4, 200, Freshman, Forward
 Hometown: Oxford, Ind.
 High School: Benton Central
 PPG: 2.1, RPG: 1.7, MPG: 9.7

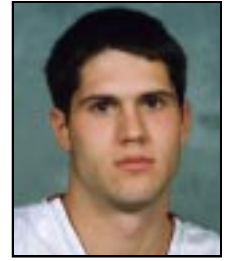

Worth Knowing

A physical forward who will rebound, play defense and scrap for loose balls...An Indiana All-Star who averaged 24.0 ppg and 8.0 rpg his senior year in high school and 23.8 ppg, 7.0 rpg and 4.5 apg his junior year...One of 180 high school players selected to participate in the Nike All-American Camp in the summer of 2001...Was also a highly recruited safety in football... Plans to major in health education...Born April 4, 1983...Son of Jim and Kim Schoen.

2002-03

Had a career-high 10 points at Wichita State...Posted career highs in rebounds (5) and blocked shots (3) against Illinois-Chicago.

2002-03 Game-By-Game

	FG	3P	FT	O/D	REB	F	PTS	A	TO	B	S	M
GEORGE MASON	1-1	0-0	0-0	0/0	0	1	2	0	0	0	1	15
COLORADO STATE	0-4	0-1	0-0	1/2	3	1	0	2	0	0	2	13
MURRAY STATE	2-4	0-1	0-0	1/3	4	1	4	1	0	0	0	16
at SE Missouri State	1-3	0-0	0-0	1/1	2	4	2	1	1	0	0	9
at Illinois-Chicago	2-4	2-2	0-1	4/1	5	2	6	2	3	3	0	16
at Charlotte	1-3	0-2	0-0	0/1	1	1	2	0	0	0	0	10
CAL ST.-NORTHBRIDGE	1-2	0-0	1-2	2/2	4	2	3	0	0	0	1	14
at Saint Louis	4-4	0-0	0-2	1/1	2	2	8	0	0	0	3	15
DRAKE	1-2	1-1	0-0	0/1	1	3	3	1	1	0	1	12
ILLINOIS STATE	0-0	0-0	1-2	0/0	0	1	1	0	0	0	0	4
at Evansville	1-3	0-1	2-4	1/1	2	2	4	3	0	0	3	11
at Indiana State	0-3	0-2	0-0	0/1	1	1	0	0	0	0	0	11
WICHITA STATE	0-1	0-0	0-0	2/2	4	3	0	0	0	0	0	12
at Creighton	1-4	0-2	1-2	2/0	2	0	3	1	0	0	0	10
at Northern Iowa	0-0	0-0	0-0	0/0	0	3	0	0	0	0	0	4
INDIANA STATE	0-0	0-0	0-0	0/0	0	1	0	1	0	0	0	7
BRADLEY	0-1	0-1	0-1	1/1	2	2	0	0	1	0	1	7
at Wichita State	3-3	1-1	3-3	3/2	5	2	10	1	1	0	1	17
at Drake	0-0	0-0	0-0	0/0	0	1	0	0	0	0	1	10
at SW Missouri State	0-0	0-0	0-0	0/0	0	1	0	0	1	0	0	4
NORTHERN IOWA	1-3	0-0	0-0	1/0	1	0	2	0	0	0	0	7
at Bradley	1-1	0-0	0-0	1/1	2	1	2	0	1	0	0	5
SW MISSOURI STATE	0-1	0-0	0-0	0/1	1	0	0	0	0	0	0	5
WISC.-MILWAUKEE	0-0	0-0	0-0	0/0	0	0	0	0	0	0	0	2
EVANSVILLE	1-2	0-1	0-0	2/0	2	2	2	1	1	0	0	10
CREIGHTON	0-1	0-1	0-0	0/0	0	1	0	0	0	0	0	5
at Illinois State												

•Indicates game started

Career Highs

Points	10	at Wichita State (2/1/03)
Rebounds	5	Two times
3-Point FGs	2	vs. Illinois-Chicago (12/14/02)
Free Throws	3	at Wichita State (2/1/03)
Assists	3	at Evansville (1/8/03)
Blocks	3	vs. Illinois-Chicago (12/14/02)
Steals	3	Two times
Minutes	17	at Wichita State (2/1/03)

#14 Bryan Turner

6-1, 185, Junior, Guard
 Hometown: St. Louis, Mo.
 High School: Beaumont
 PPG: 3.8, RPG: 1.5, MPG: 16.2



Worth Knowing

A JUCO transfer from Mineral Area Community College who has impressed the coaches with his defensive skills and willingness to learn... An honorable mention All-American last season at MACC, where he averaged 17.7 ppg, 4.0 apg and shot 37 percent from 3-point range...Can play both guard positions...An excellent athlete and talented 3-point shooter...Undecided on his major...Born October 9, 1981...Son of Annette Turner.

2002-03

Had a career-high eight points against Wisconsin-Milwaukee...Shooting 48.8 percent from 3-point range overall (21-of-43) and 57.1 percent in MVC games...Has made 12 of his last 16 3-point tries...Provides valuable minutes as the top guard off the bench...A good defender...Had a career-high four-assist game at Evansville...Has made 10 straight free throws.

2002-03 Game-By-Game

	FG	3P	FT	O/D	REB	F	PTS	A	TO	B	S	M
GEORGE MASON	1-3	0-2	0-0	0/1	1	1	2	0	2	0	0	10
COLORADO STATE	1-1	1-1	0-0	0/1	1	1	3	0	0	0	0	9
MURRAY STATE	1-5	0-2	0-0	0/0	0	2	2	1	3	0	2	19
at SE Missouri State	1-1	1-1	0-0	0/1	1	0	3	2	0	0	0	12
at Illinois-Chicago	1-2	0-1	0-0	0/1	1	2	2	1	1	0	0	12
at Charlotte	0-3	0-3	1-3	1/0	1	1	1	1	0	0	0	12
CAL ST.-NORTHBRIDGE	2-4	1-2	0-0	0/0	0	1	5	3	2	0	1	18
at Saint Louis	0-2	0-1	0-0	0/0	0	1	0	0	1	0	0	16
DRAKE	2-4	0-2	0-0	0/1	1	3	4	0	1	0	1	13
ILLINOIS STATE	2-2	2-2	0-0	1/2	3	1	6	1	0	0	1	18
at Evansville	1-5	0-1	4-4	1/0	1	1	6	4	2	0	0	20
at Indiana State	1-1	1-1	2-2	0/0	0	0	5	0	1	0	0	13
WICHITA STATE	1-3	0-1	0-0	1/4	5	2	2	1	2	0	2	19
at Creighton	1-3	1-1	0-0	0/1	1	0	3	1	3	0	0	16
at Northern Iowa	1-3	1-3	2-2	0/2	2	2	5	3	1	0	0	17
INDIANA STATE	1-2	1-1	0-0	0/3	3	2	3	1	1	0	1	15
BRADLEY	0-3	0-1	2-2	0/1	1	2	2	0	0	0	1	12
at Wichita State	0-1	0-1	0-0	0/2	2	3	0	1	0	0	0	14
at Drake	2-3	2-2	0-0	0/3	3	2	6	1	0	0	0	17
at SW Missouri State	2-2	2-2	0-0	0/1	1	1	6	1	1	0	0	16
NORTHERN IOWA	2-3	2-2	0-0	0/0	0	1	6	1	1	0	0	19
at Bradley	2-4	2-4	0-0	1/2	3	3	6	1	3	0	0	28
SW MISSOURI STATE	1-3	1-1	0-0	1/0	1	1	3	0	0	0	1	17
WISC.-MILWAUKEE	3-4	2-2	0-0	0/2	2	0	8	1	0	0	1	21
EVANSVILLE	2-5	0-1	0-0	0/0	0	2	4	4	1	0	1	16
CREIGHTON	1-4	1-2	2-3	0/4	4	2	5	2	1	0	3	23
at Illinois State												

•Indicates game started

Career Highs

Points	8	vs. Wisconsin-Milwaukee (2/22/03)
Rebounds	5	vs. Wichita State (1/15/03)
3-Point FGs	2	Six times
Free Throws	4	at Evansville (1/8/03)
Assists	4	Two times
Blocks	—	
Steals	3	vs. Creighton (3/1/03)
Minutes	28	at Bradley (2/15/03)

#21 Josh Warren

6-8, 250, Sophomore, Center
 Hometown: Washington, Mo.
 High School: Saint Francis Borgia
 PPG: 5.4, RPG: 3.7, MPG: 16.0



Worth Knowing

Redshirted last season after playing sparingly his freshman season...A skilled big man with good hands and an excellent shooting touch...Works hard to establish position...Continues to improve his conditioning...Majoring in hospitality and tourism...Born June 22, 1982...Son of Gary and Pam Warren.

2002-03

Had a career-high 15 points against Northern Iowa...His playing time and production have increased since having a break-out performance against Charlotte with 13 points in 20 minutes of action off the bench...Leads the team in field goal percentage (57.4)...Led the team in rebounding at Saint Louis and Evansville...Has scored double figures four times.

2002-03 Game-By-Game

	FG	3P	FT	O/D	REB	F	PTS	A	TO	B	S	M
GEORGE MASON	0-0	0-0	0-0	0/0	0	0	0	0	2	0	0	9
COLORADO STATE	1-4	0-0	0-0	1/1	2	0	2	0	1	0	0	9
MURRAY STATE	1-2	0-0	0-0	1/3	4	0	2	0	0	1	0	11
at SE Missouri State	2-4	0-0	0-0	2/2	4	0	4	0	0	0	0	9
at Illinois-Chicago	1-2	0-0	0-0	0/3	3	2	2	2	0	0	0	9
at Charlotte	6-6	1-1	0-0	1/5	6	1	13	1	1	1	0	20
CAL ST.-NORTHBRIDGE	2-4	0-0	0-0	0/1	1	1	4	0	0	0	1	10
at Saint Louis	2-6	0-1	4-7	2/6	8	1	8	1	0	1	0	23
DRAKE	5-6	0-0	1-2	1/1	2	1	11	0	1	0	0	17
ILLINOIS STATE	3-5	0-0	1-2	0/5	5	2	7	1	1	2	1	18
at Evansville	2-2	0-0	3-3	1/5	6	2	7	0	1	0	0	21
at Indiana State	1-2	0-0	0-2	0/5	5	3	2	1	3	0	1	20
WICHITA STATE	0-1	0-0	1-2	2/4	6	2	1	0	2	0	0	14
at Creighton	5-9	0-0	2-2	3/3	6	2	12	0	0	0	0	24
at Northern Iowa	5-10	0-0	5-6	1/6	7	2	15	3	0	0	1	28
INDIANA STATE	3-4	0-0	1-2	1/2	3	1	7	0	0	1	0	15
BRADLEY	1-2	0-0	1-2	1/1	2	2	3	1	1	0	0	16
at Wichita State	3-4	0-0	0-0	2/2	4	2	6	1	0	1	0	14
at Drake	2-3	0-0	0-0	0/2	2	4	4	0	4	1	1	17
at SW Missouri State	2-3	0-0	0-0	0/0	0	2	4	0	0	1	0	14
NORTHERN IOWA	0-3	0-0	0-0	0/4	4	0	0	0	1	2	0	11
at Bradley	1-2	0-0	0-0	2/1	3	4	2	0	2	0	1	14
SW MISSOURI STATE	3-6	0-0	2-2	0/5	5	2	8	0	1	1	0	24
WISC.-MILWAUKEE	1-2	0-0	0-0	1/1	2	4	2	0	0	2	2	15
EVANSVILLE	5-6	0-0	3-3	3/1	4	2	13	0	0	1	0	20
CREIGHTON	1-3	0-0	0-0	0/1	1	1	2	0	0	0	1	15
at Illinois State												

•Indicates game started

Career Highs

Points	15	at Northern Iowa (1/22/03)
Rebounds	8	vs. Saint Louis (12/28/02)
3-Point FGs	1	at Charlotte (12/18/02)
Free Throws	5	at Northern Iowa (1/22/03)
Assists	3	at Northern Iowa (1/22/03)
Blocks	2	Three times
Steals	2	vs. Wisconsin-Milwaukee (2/22/03)
Minutes	28	at Northern Iowa (1/22/03)

#33 Kent Williams

6-2, 180, Junior, Guard
 Hometown: Mt. Vernon, Ill.
 High School: Mt. Vernon Township
 PPG: 15.7, RPG: 1.5, MPG: 31.9



Worth Knowing

Southern's go-to guy in pressure situations...On pace to become the first player in school history to lead the team in scoring four straight years...Has started every game in his career (125)...Second in career scoring at SIU with 1,944 points...Second in the voting for MVC Player of the Year in 2002...Has scored at least 20 points 35 times...Has scored double figures in 105 of his 125 career games...Led the MVC in assist to turnover ratio (2.1-1) last year...Majoring in marketing...Born April 23, 1981...Son of Bradley and Barbara Williams.

2002-03

Had a season-high 28 points vs. SMS...Playing point guard this season and has a conference-best 2.73 assist-to-turnover ratio...Leads the team in scoring (15.7 ppg) and 3-pointers (63)...Shooting 49.2 percent from 3-point range...Made the winning shot with 1.9 seconds left at SMS on Feb. 19.

2002-03 Game-By-Game

	FG	3P	FT	O/D	REB	F	PTS	A	TO	B	S	M
GEORGE MASON•	6-12	3-7	0-2	0/0	0	3	15	3	1	0	1	35
COLORADO STATE•	4-13	3-6	3-8	1/0	1	2	14	3	2	0	2	35
MURRAY STATE•	5-10	3-7	0-0	0/2	2	2	13	3	0	0	0	23
at SE Missouri State•	11-16	3-4	0-0	0/2	2	3	25	3	0	0	2	35
at Illinois-Chicago•	4-12	3-6	0-0	1/0	1	2	11	4	1	0	1	30
at Charlotte•	5-14	2-6	0-0	0/3	3	3	12	6	1	0	0	37
CAL ST.-NORTHBRIDGE•	5-9	3-6	2-2	0/0	0	4	15	3	0	0	0	22
at Saint Louis•	2-10	1-5	2-2	0/0	0	4	7	1	2	0	0	32
DRAKE•	6-8	2-3	3-3	0/1	1	2	17	4	4	0	1	32
ILLINOIS STATE•	6-11	0-1	7-9	0/3	3	2	19	2	1	1	2	35
at Evansville•	4-9	3-4	0-1	0/3	3	4	11	2	2	0	0	25
at Indiana State•	5-10	4-4	6-7	1/2	3	3	20	0	2	0	0	31
WICHITA STATE•	2-9	1-3	6-7	0/2	2	4	11	2	2	0	0	28
at Creighton•	5-11	2-4	0-1	0/1	1	4	12	2	1	0	3	32
at Northern Iowa•	7-15	5-8	3-3	0/1	1	1	22	1	1	1	1	40
INDIANA STATE•	2-10	1-3	2-4	0/1	1	1	7	3	1	0	0	34
BRADLEY•	6-14	4-9	6-7	0/0	0	5	22	5	1	0	2	36
at Wichita State•	5-9	3-5	0-0	0/2	2	3	13	3	1	0	2	24
at Drake•	4-11	1-4	0-3	0/1	1	1	9	6	1	0	1	35
at SW Missouri State•	6-11	2-5	5-7	1/0	1	4	19	7	3	0	0	34
NORTHERN IOWA•	7-11	2-4	4-6	0/3	3	2	20	5	0	0	1	35
at Bradley•	3-7	3-6	2-2	0/1	1	5	11	0	1	0	0	19
SW MISSOURI STATE•	9-11	2-3	8-8	0/2	2	3	28	4	0	1	0	33
WISC.-MILWAUKEE•	6-16	2-5	4-5	0/0	0	1	18	2	1	0	1	37
EVANSVILLE•	2-9	1-4	7-7	0/4	4	2	12	4	0	0	1	34
CREIGHTON•	8-12	4-6	4-6	1/0	1	2	24	4	1	0	3	37

at Illinois State
 •Indicates game started

Career Highs

Points	29	Two times
Rebounds	6	Two times
3-Point FGs	7	vs. Troy State (12/23/01)
Free Throws	13	Two times
Assists	7	Four times
Blocks	2	vs. St. Mary's, Calif. (12/31/00)
Steals	3	Two times
Minutes	44	vs. Wichita State (2/21/01)

#11 Sylvester Willis

6-7, 225, Junior, Center
 Hometown: Calumet City, Ill.
 High School: Thornwood
 PPG: 4.5, RPG: 4.2, MPG: 20.7



Worth Knowing

Takes over at center for the graduated Rolan Roberts...A muscular big man who brings a defensive and rebounding presence to the interior...One of the best conditioned players on the team...Excels at getting put backs and follow-up dunks...Stood just 5-foot-6 as a freshman in high school, but has grown more than one foot since...Majoring in electronics...Born June 18, 1981...Son of Ruby and Sylvester Willis.

2002-03

Coming off a 10-rebound performance vs. Creighton...Has improved his scoring average over last season from 2.6 to 4.5...Had a career-high 16 points vs. George Mason...All 16 points came in the second half...Followed that up with 13 points and a then career-high nine boards against Colorado State...Fourth on the team in rebounding (4.2 rpg)...Posted a career-high 11 boards against SEMO.

2002-03 Game-By-Game

	FG	3P	FT	O/D	REB	F	PTS	A	TO	B	S	M
GEORGE MASON•	7-8	0-0	2-3	3/1	4	3	16	0	1	0	1	23
COLORADO STATE•	5-6	0-0	3-4	4/5	9	4	13	0	1	0	0	25
MURRAY STATE•	3-5	0-0	4-4	2/7	9	3	10	0	2	0	0	22
at SE Missouri State•	2-8	0-0	3-4	3/8	11	2	7	0	2	2	2	23
at Illinois-Chicago•	2-4	0-0	1-3	0/2	2	4	5	1	1	2	0	23
at Charlotte•	1-3	0-0	1-2	3/1	4	5	3	1	1	1	0	28
CAL ST.-NORTHBRIDGE•	1-3	0-0	2-5	2/5	7	1	4	1	2	1	1	28
at Saint Louis•	2-5	0-0	0-0	0/1	1	4	4	0	1	0	0	21
DRAKE•	1-4	0-0	0-2	1/2	3	2	2	0	2	1	1	25
ILLINOIS STATE•	0-3	0-0	2-2	0/0	0	2	2	0	0	0	0	18
at Evansville•	2-5	0-0	3-3	2/3	5	3	7	0	0	0	0	24
at Indiana State•	2-4	0-0	2-5	3/2	5	1	6	2	0	0	1	28
WICHITA STATE•	0-2	0-0	0-0	2/2	4	1	0	0	2	2	0	18
at Creighton•	0-1	0-0	0-0	0/2	2	5	0	0	1	0	0	9
at Northern Iowa•	1-2	0-0	0-0	0/1	1	3	2	1	0	1	0	15
INDIANA STATE•	0-3	0-0	0-2	1/2	3	0	0	0	0	0	0	13
BRADLEY•	4-5	0-0	0-0	2/2	4	3	8	0	1	0	0	17
at Wichita State•	4-8	0-0	0-0	1/3	4	3	8	0	1	0	0	24
at Drake•	1-2	0-0	0-0	2/0	2	4	2	1	0	1	0	17
at SW Missouri State•	1-1	0-0	0-0	0/1	1	4	2	1	1	0	0	11
NORTHERN IOWA•	2-4	0-0	0-0	1/3	4	2	4	0	0	1	1	23
at Bradley•	0-2	0-0	0-0	0/3	3	2	0	0	0	2	0	23
SW MISSOURI STATE•	1-2	0-0	0-0	1/2	3	1	2	1	2	0	1	20
WISC.-MILWAUKEE•	1-2	0-0	0-2	1/3	4	1	2	2	2	2	1	20
EVANSVILLE•	0-2	0-0	0-0	1/3	4	4	0	0	2	0	0	18
CREIGHTON•	4-8	0-0	0-0	5/5	10	3	8	0	0	0	1	22

at Illinois State
 •Indicates game started

Career Highs

Points	16	vs. George Mason (11/24/02)
Rebounds	11	at SE Missouri State (12/7/02)
3-Point FGs	—	
Free Throws	5	Two times
Assists	1	12 times
Blocks	2	Four times
Steals	2	at SE Missouri State (12/7/02)
Minutes	28	Three times

2002-03 SOUTHERN ILLINOIS BASKETBALL STATISTICS

Overall Statistics

RECORD:	<u>OVERALL</u>	<u>HOME</u>	<u>AWAY</u>	<u>NEUTRAL</u>
ALL GAMES	21-5	14-0	7-5	0-0
CONFERENCE	15-2	9-0	6-2	0-0
NON-CONFERENCE	6-3	5-0	1-3	0-0

##	Player	GP		Min	Avg	TOTAL			3-PTS			REBOUNDS				PF	FO	A	TO	Blk	Stl	Pts	Avg			
		GS	GS			FG	FGA	Pct	3FG	FGA	Pct	FT	FTA	Pct	Off									Def	Tot	Avg
33	Kent Williams	26	26	830	31.9	135	290	.466	63	128	.492	74	100	.740	5	34	39	1.5	72	2	82	30	3	24	407	15.7
	Conference-Only...	17	17	544	32.0	87	178	.489	40	76	.526	63	81	.778	3	27	30	1.8	48	2	54	22	3	17	277	16.3
23	Jermaine Dearman	26	26	725	27.9	140	262	.534	0	0	.000	83	132	.629	53	109	162	6.2	64	1	32	70	15	18	363	14.0
	Conference-Only...	17	17	483	28.4	97	173	.561	0	0	.000	53	86	.616	29	73	102	6.0	41	0	21	38	11	9	247	14.5
01	Darren Brooks	26	26	868	33.4	127	271	.469	29	95	.305	46	65	.708	49	100	149	5.7	63	1	80	47	17	51	329	12.7
	Conference-Only...	17	17	585	34.4	83	173	.480	23	60	.383	32	44	.727	32	71	103	6.1	43	1	55	31	12	33	221	13.0
25	Stetson Hairston	26	26	769	29.6	111	241	.461	30	73	.411	45	63	.714	40	76	116	4.5	75	2	82	87	7	47	297	11.4
	Conference-Only...	17	17	514	30.2	61	150	.407	18	47	.383	28	38	.737	29	53	82	4.8	44	0	60	57	6	24	168	9.9
13	Brad Korn	26	0	398	15.3	51	114	.447	19	54	.352	31	36	.861	13	35	48	1.8	42	0	20	16	6	12	152	5.8
	Conference-Only...	17	0	256	15.1	36	75	.480	14	33	.424	20	24	.833	9	19	28	1.6	23	0	11	9	2	10	106	6.2
21	Josh Warren	26	0	417	16.0	58	101	.574	1	2	.500	24	35	.686	25	70	95	3.7	43	0	11	21	15	9	141	5.4
	Conference-Only...	17	0	302	17.8	42	71	.592	0	0	.000	20	28	.714	17	48	65	3.8	34	0	7	17	10	6	104	6.1
11	Sylvester Willis	26	26	538	20.7	47	102	.461	0	0	.000	23	41	.561	40	69	109	4.2	70	2	11	25	16	10	117	4.5
	Conference-Only...	17	17	325	19.1	23	58	.397	0	0	.000	7	14	.500	22	36	58	3.4	43	1	6	12	8	5	53	3.1
14	Bryan Turner	26	0	422	16.2	32	76	.421	21	43	.488	13	16	.812	6	32	38	1.5	37	0	31	27	0	15	98	3.8
	Conference-Only...	17	0	293	17.2	22	51	.431	16	28	.571	12	13	.923	5	26	31	1.8	28	0	22	18	0	11	72	4.2
02	Blake Schoen	26	0	251	9.7	21	50	.420	4	16	.250	8	17	.471	23	21	44	1.7	38	0	14	10	3	14	54	2.1
	Conference-Only...	17	0	141	8.3	9	25	.360	2	10	.200	7	12	.583	13	10	23	1.4	24	0	8	6	0	7	27	1.6
15	Tony Young	4	0	14	3.5	1	2	.500	1	1	1.000	0	0	.000	0	1	1	0.2	3	0	0	3	0	0	3	0.8
	Conference-Only...	0	0	0	0.0	0	0	.000	0	0	.000	0	0	.000	0	0	0	0.0	0	0	0	0	0	0	0	0.0
40	David Carney	9	0	12	1.3	1	2	.500	0	1	.000	0	0	.000	0	0	0	0.0	0	0	1	0	0	1	2	0.2
	Conference-Only...	4	0	5	1.2	1	1	1.000	0	0	.000	0	0	.000	0	0	0	0.0	0	0	0	0	0	1	2	0.5
10	Leonard Hughes	2	0	3	1.5	0	2	.000	0	1	.000	0	0	.000	0	0	0	0.0	1	0	0	0	1	0	0	0.0
	Conference-Only...	1	0	1	1.0	0	1	.000	0	1	.000	0	0	.000	0	0	0	0.0	0	0	0	0	1	0	0	0.0
22	LeKeith Taylor	2	0	3	1.5	0	0	.000	0	0	.000	0	0	.000	0	1	1	0.5	0	0	0	0	0	0	0	0.0
	Conference-Only...	1	0	1	1.0	0	0	.000	0	0	.000	0	0	.000	0	1	1	1.0	0	0	0	0	0	0	0	0.0
TM	TEAM.....														35	38	73	2.8								
	Conference-Only...														18	22	40	2.4								
	Total.....	26				724	1513	.479	168	414	.406	347	505	.687	289	586	875	33.7	509	8	364	336	83	201	1963	75.5
	Conference-Only...	17				461	956	.482	113	255	.443	242	340	.712	177	386	563	33.1	329	4	244	210	53	123	1277	75.1
	Opponents.....	26				625	1403	.445	162	404	.401	371	535	.693	290	595	885	34.0	505	-	331	417	58	139	1783	68.6
	Conference-Only...	17				402	915	.439	102	255	.400	245	351	.698	193	381	574	33.8	330	8	220	252	38	84	1151	67.7

Results

Date	Opponent	W/L	Score	Attend.	High Scorer	High Rebounder	High Assists
Nov. 24	GEORGE MASON	W	83-74	4,538	Hairston (18)	Dearman (9)	Brooks, Williams (3)
Nov. 27	COLORADO STATE	W	83-71	6,933	Brooks (20)	Willis (9)	Hairston, Korn (4)
Dec. 3	MURRAY STATE	W	85-56	7,049	Dearman (19)	Willis (9)	Brooks (5)
Dec. 7	at SE Missouri State	W	85-69	5,520	Williams (25)	Willis (11)	Hairston (8)
Dec. 14	at Illinois-Chicago (FSN-Chicago)	L	73-71	6,746	Hairston (22)	Dearman (10)	Williams (4)
Dec. 18	at Charlotte	L	80-67	4,690	Brooks (20)	Brooks (8)	Williams (6)
Dec. 22	CAL STATE-NORTHRIDGE	W	86-74	6,047	Brooks (21)	Dearman, Willis, Brooks (7)	Williams, Turner (3)
Dec. 28	at Saint Louis	L	71-60	11,417	Brooks (12)	Warren (8)	Dearman (4)
Jan. 2	DRAKE	W	76-63	4,532	Williams (17)	Dearman (9)	Williams (4)
Jan. 4	ILLINOIS STATE	W	74-65	7,104	Williams (19)	Dearman (10)	Brooks (4)
Jan. 8	at Evansville (WSIU-TV)	W	90-84	5,840	Brooks (18)	Warren (6)	Hairston (6)
Jan. 11	at Indiana State	W	69-61	4,729	Williams (20)	Hairston (10)	Hairston (6)
Jan. 15	WICHITA STATE (Fox SportsNet)	W	69-64	7,030	Dearman (26)	Dearman (7)	Four players (2)
Jan. 18	at #13/14 Creighton (ESPN2)	L	85-76	10,184	Dearman (18)	Brooks (11)	Brooks (6)
Jan. 22	at Northern Iowa	W ^{OT}	88-78	2,134	Williams (22)	Brooks (8)	Brooks (4)
Jan. 25	INDIANA STATE (WSIU-TV)	W	60-48	7,875	Dearman (22)	Brooks (6)	Hairston (5)
Jan. 29	BRADLEY	W	75-72	5,545	Williams (22)	Dearman (6)	Williams (5)
Feb. 1	at Wichita State	W	94-59	8,665	Brooks (25)	Schoen (5)	Hairston (9)
Feb. 6	at Drake	W	65-64	2,718	Dearman (16)	Dearman, Hairston (7)	Williams (6)
Feb. 8	at SW Missouri State (WSIU-TV)	W	76-75	9,042	Williams (19)	Brooks (8)	Williams (7)
Feb. 13	NORTHERN IOWA	W	71-62	5,435	Williams (20)	Dearman (14)	Williams (5)
Feb. 15	at Bradley (WSIU-TV)	L	77-73	10,061	Hairston (28)	Brooks (10)	Hairston (5)
Feb. 19	SW MISSOURI STATE	W	74-69	5,455	Williams (18)	Brooks (8)	Brooks (5)
Feb. 22	WISCONSIN-MILWAUKEE (ESPN2)	W	66-64	8,241	Williams (18)	Dearman (9)	Brooks (6)
Feb. 26	EVANSVILLE	W	76-64	6,142	Dearman (17)	Hairston (5)	Brooks, Williams, Turner (4)
Mar. 1	CREIGHTON (Fox SportsNet)	W	70-62	10,014	Williams (24)	Willis (19)	Brooks (5)
Mar. 3	at Illinois State (Fox SportsNet)		6:07 p.m.				
Mar. 8	MVC Tournament in St. Louis, Mo.		12:05 p.m.				

2002-03 SOUTHERN ILLINOIS BASKETBALL STATISTICS

Comparison Statistics

Game Totals are displayed in the form of Southern Illinois/Opponent for each category. Home games in ALL CAPS

Date	Opponent	1st	2nd	Score	Mar	Total FG	FG Pct	FG (1st)	FG (2nd)	3-Pointers	3FG Pct
N24	GEORGE MASON	36/29	47/45	83-74	+9	32-55/27-59	58.2/45.8	45.2/36.7	75.0/55.2	6-18/4-14	33.3/28.6
N27	COLORADO STATE	34/35	49/36	83-71	+12	33-68/26-53	48.5/49.1	36.1/53.6	62.5/44.0	5-13/4-9	38.5/44.4
D3	MURRAY STATE	49/22	36/34	85-56	+29	33-70/19-62	47.1/30.6	54.3/25.8	40.0/35.5	8-21/7-26	38.1/26.9
D7	at SE Missouri State	47/38	38/31	85-69	+16	33-64/26-58	51.6/44.8	54.8/46.9	48.5/42.3	5-12/8-20	41.7/40.0
D14	at Illinois-Chicago	40/39	31/34	71/73	-2	27-58/28-59	46.6/47.5	60.0/50.0	32.1/45.2	9-19/8-15	47.4/53.3
D18	at Charlotte	29/39	38/41	67/80	-13	27-70/26-53	38.6/49.1	30.6/45.5	47.1/55.0	6-30/7-17	20.0/41.2
D22	CAL STATE-NORTHRIDGE	41/34	45/40	86/74	+12	32-60/27-49	53.3/55.1	50.0/57.9	57.1/53.3	7-14/8-17	50.0/47.1
D28	at Saint Louis	13/28	47/43	60/71	-11	19-54/20-38	35.2/52.6	22.7/50.0	43.8/55.0	3-16/6-11	18.8/54.5
J2	DRAKE	35/23	41/40	76/63	+13	28-57/21-43	49.1/48.8	46.7/42.1	51.9/54.2	6-14/7-14	42.9/50.0
J4	ILLINOIS STATE	34/39	40/26	74/65	+9	24-52/24-54	46.2/44.4	34.6/48.4	57.7/39.1	4-8/5-13	50.0/38.5
J8	at Evansville	45/45	45/39	90/84	+6	30-56/27-54	53.6/50.0	41.9/53.8	68.0/46.4	6-9/12-17	66.7/70.6
J11	at Indiana State	33/25	36/36	69/61	+8	22-49/22-57	44.9/38.6	39.3/38.5	52.4/38.7	7-13/2-8	53.8/25.0
J15	WICHITA STATE	30/30	39/34	69/64	+5	27-62/23-66	43.5/34.8	40.0/40.6	46.9/29.4	2-11/6-19	18.2/31.6
J18	at Creighton	45/37	31/48	76/85	-9	32-70/24-48	45.7/50.0	48.6/50.0	42.4/50.0	8-20/7-16	40.0/43.8
J22	at Northern Iowa	32/36	39/35	88/78	+10	30-60/28-61	50.0/45.9	39.3/46.9	57.7/54.5	14-24/9-17	58.3/52.9
J25	INDIANA STATE	21/20	39/38	60/48	+12	22-49/20-46	44.9/43.5	32.0/38.1	58.3/48.0	4-11/3-8	36.4/37.5
J29	BRADLEY	31/38	44/34	75/72	+3	23-53/26-52	43.4/50.0	31.0/59.3	58.3/40.0	5-21/7-18	23.8/38.9
F1	at Wichita State	42/34	52/25	94/59	+35	37-65/19-47	56.9/40.4	47.1/52.9	67.7/33.3	10-22/5-15	45.5/33.3
F6	at Drake	32/32	33/32	65/64	+1	26-56/22-47	46.4/46.8	48.3/47.8	44.4/45.8	7-14/5-11	50.0/45.5
F8	at SW Missouri State	35/32	41/43	76/75	+1	25-49/29-60	51.0/48.3	56.5/42.9	46.2/53.1	6-14/4-8	42.9/50.0
F13	NORTHERN IOWA	35/30	37/31	72/61	+11	28-58/23-59	48.3/39.0	43.8/36.7	53.8/41.4	9-14/9-25	64.3/36.0
F15	at Bradley	34/28	29/35	73/77	-4	26-56/21-57	46.4/36.8	41.4/33.3	50.0/37.5	11-22/6-18	50.0/33.3
F19	SW MISSOURI STATE	32/24	42/45	74/69	+5	24-50/24-58	48.0/41.4	50.0/37.5	45.5/44.1	5-9/7-20	55.6/35.0
F22	WISCONSIN-MILWAUKEE	41/29	25/35	66/64	+2	27-58/24-57	46.6/42.1	55.2/35.5	37.9/50.0	6-16/8-20	37.5/40.0
F26	EVANSVILLE	40/25	36/39	76/64	+12	30-55/25-51	54.5/49.0	43.8/42.3	69.6/49.0	3-12/4-13	25.0/30.8
M1	CREIGHTON	32/23	38/39	70/62	+8	27-59/24-55	45.8/43.6	44.8/27.6	46.7/61.5	6-17/4-15	35.3/26.7
M3	at Illinois State										

Date	Opponent	Free Throws	FT Pct	Off Reb	Def Reb	Rebounds	Mar	Assist	TOver	Block	Steals	Fouls
N24	GEORGE MASON	13-18/16-21	72.2/76.2	8/13	21/18	29/31	-2	9/10	16/16	2/0	8/9	16/20
N27	COLORADO STATE	12-21/15-25	57.1/60.0	15/7	25/26	40/33	+7	14/12	14/19	3/4	11/5	22/22
D3	MURRAY STATE	11-12/11-16	91.7/88.8	14/17	29/24	43/41	+2	17/5	13/20	4/2	9/5	18/13
D7	at SE Missouri State	14-19/9-15	73.7/60.0	11/8	27/23	38/31	+7	18/16	13/17	3/3	8/5	21/18
D14	at Illinois-Chicago	8-17/9-18	47.1/50.0	12/14	23/24	35/38	-3	14/18	19/19	6/2	5/10	22/22
D18	at Charlotte	7-13/21-30	53.8/70.0	16/12	21/28	37/40	-3	16/18	14/19	4/3	6/7	26/17
D22	CAL STATE-NORTHRIDGE	15-24/12-15	62.5/80.0	14/8	16/19	30/27	+3	11/8	12/23	1/3	12/3	16/22
D28	at Saint Louis	19-30/25-32	63.3/78.1	15/4	16/26	31/30	+1	7/10	15/18	1/2	8/7	24/27
J2	DRAKE	14-18/14-23	77.8/60.9	10/6	23/22	33/28	+5	14/15	14/20	1/1	7/6	19/18
J4	ILLINOIS STATE	22-30/12-16	73.3/75.0	12/9	24/22	36/31	+5	13/12	11/13	6/2	8/4	20/23
J8	at Evansville	24-32/18-25	75.0/72.0	11/11	20/21	31/32	-1	20/21	9/13	0/4	7/3	25/28
J11	at Indiana State	18-29/15-23	62.1/65.2	13/17	24/20	37/37	0	11/13	15/12	1/4	5/7	21/22
J15	WICHITA STATE	13-18/12-19	72.2/63.2	14/17	31/25	45/42	+3	9/8	19/17	4/2	7/6	21/21
J18	at Creighton	4-8/30-40	50.0/75.0	17/10	23/25	40/35	+5	15/18	14/11	1/2	6/7	25/15
J22	at Northern Iowa	14-19/13-18	73.7/72.2	5/9	25/29	30/38	-8	17/17	10/17	6/2	8/4	18/19
J25	INDIANA STATE	12-17/5-9	70.6/55.6	8/9	18/22	26/31	-5	13/12	9/16	2/0	6/5	10/19
J29	BRADLEY	24-31/13-20	77.4/65.0	7/11	20/27	27/38	-11	14/11	12/22	2/0	11/5	23/25
F1	at Wichita State	10-12/16-20	83.3/80.0	9/11	19/20	28/31	-3	18/16	10/22	3/1	14/4	20/18
F6	at Drake	6-14/15-24	42.9/62.5	9/10	19/26	28/36	-8	12/14	9/12	4/2	6/1	20/14
F8	at SW Missouri State	20-25/13-24	80.0/54.2	9/17	22/18	31/35	-4	16/10	18/14	3/2	6/7	23/21
F13	NORTHERN IOWA	7-12/6-9	58.3/66.7	8/8	31/26	39/34	+5	14/10	9/9	6/2	3/6	11/12
F15	at Bradley	10-19/29-33	52.6/87.9	11/13	25/23	36/36	0	16/9	21/15	8/3	5/9	24/20
F19	SW MISSOURI STATE	21-25/14-21	84.0/66.7	6/13	24/22	30/35	-5	13/9	11/13	4/5	7/5	16/22
F22	WISCONSIN-MILWAUKEE	6-11/8-12	54.5/66.7	7/14	22/26	29/40	-11	14/14	10/14	6/1	11/4	15/14
F26	EVANSVILLE	13-16/10-13	81.3/76.9	14/11	17/13	31/24	+7	15/13	9/12	2/3	6/1	17/18
M1	CREIGHTON	10-15/10-14	66.7/71.4	14/12	21/19	35/31	+4	14/12	10/14	0/3	11/4	16/15
M3	at Illinois State											

Miscellaneous

Score By Periods	1st	2nd	OT	Total
SIU	918	1018	27	1963
Opponents	814	948	21	1783

Deadball Rebounds	OFF	DEF	TOTAL
SIU	61	0	61
Opponents	68	1	69

Attendance	Total	Games-Avg
Home	81,926	13-6,302
Away	91,940	14-6,567
Neutral	—	—

2002-03 SOUTHERN ILLINOIS BASKETBALL STATISTICS

Southern Illinois 83, George Mason 74

November 24, 2002, SIU Arena, Carbondale, Ill.

GMU (0-2)	FG	3P	FT	O/D	REB	F	PTS	A	TO	B	S	M
Jon Larranaga, f	2-11	0-1	2-2	2/2	4	5	6	4	3	0	2	38
Jesse Young, f	1-4	0-0	3-4	2/3	5	3	5	1	3	0	0	28
Mark Davis, f	9-18	2-7	4-7	0/5	5	4	24	0	2	0	4	36
Raoul Heinen, g	5-7	1-2	5-6	0/2	2	1	16	2	4	0	2	36
Richard Tynes, g	1-4	0-1	0-0	1/2	3	2	2	1	2	0	0	18
Trent Wurtz	4-8	1-3	0-0	3/1	4	2	9	1	1	0	1	20
Jai Lewis	5-7	0-0	2-2	3/1	4	3	12	1	1	0	0	24
TEAM				2/2	4							
Totals	27-59	4-14	16-21	13/18	31	20	74	10	16	0	9	200
SIU (1-0)	FG	3P	FT	O/D	REB	F	PTS	A	TO	B	S	M
Sylvester Willis, c	7-8	0-0	2-3	3/1	4	3	16	0	1	0	1	23
Jermaine Dearman, f	6-12	0-0	5-6	3/6	9	3	17	0	4	1	0	28
Darren Brooks, g	4-6	1-3	0-0	0/4	4	1	9	3	0	1	2	29
Stetson Hairston, g	6-9	2-4	4-5	0/4	4	4	18	2	6	0	3	31
Kent Williams, g	6-12	3-7	0-2	0/0	0	3	15	3	1	0	1	35
Blake Schoen	1-1	0-0	0-0	0/0	0	1	2	0	0	0	1	15
Brad Korn	1-4	0-2	2-2	1/4	5	0	4	1	0	0	0	18
Bryan Turner	1-3	0-2	0-0	0/1	1	1	2	0	2	0	0	10
Tony Young	0-0	0-0	0-0	0/0	0	0	0	0	0	0	0	1
Josh Warren	0-0	0-0	0-0	0/0	0	0	0	0	2	0	0	9
David Carney	0-0	0-0	0-0	0/0	0	0	0	0	0	0	0	1
TEAM				1/1	2							
Totals	32-55	6-18	13-18	8/21	29	16	83	9	16	2	8	200
By Periods	1	2	Final									
George Mason	29	45	74									
Southern Illinois	36	47	83									

FG Percentage: GMU 45.8, SIU 58.2 3-Point FG Percentage: GMU 28.6, SIU 33.3
FT Percentage: GMU 76.2, SIU 72.2 Attendance: 4,538

Game 1

Southern Illinois 83, Colorado State 71

November 27, 2002, SIU Arena, Carbondale, Ill.

CSU (4-1)	FG	3P	FT	O/D	REB	F	PTS	A	TO	B	S	M
Quantone Smith, f	1-2	0-0	0-0	0/1	1	3	2	0	0	0	0	9
Brian Greene, f	1-7	0-0	0-1	0/8	8	1	2	4	3	0	1	28
Andy Birley, g	4-8	3-6	0-0	0/4	4	2	11	3	3	0	1	37
Ronnie Clark, g	7-14	0-0	7-10	2/3	5	3	21	0	1	1	1	29
Micheal Morris, g	2-6	0-2	0-2	2/1	3	2	4	3	6	2	0	29
Darien Chavis	3-3	1-1	3-4	0/0	0	4	10	0	1	0	1	13
Freddy Robinson	0-0	0-0	0-0	0/1	1	0	0	0	2	0	0	4
Shelton Johnson	1-2	0-0	0-0	0/1	1	1	2	0	0	0	0	11
Matt Williams	2-3	0-0	2-2	2/1	3	3	6	1	2	1	0	18
Matt Nelson	5-8	0-0	3-6	1/3	4	3	13	1	1	0	1	22
Team				0/3	3							
Totals	26-53	4-9	15-25	7/26	33	22	71	12	19	4	5	200
SIU (2-0)	FG	3P	FT	O/D	REB	F	PTS	A	TO	B	S	M
Sylvester Willis, c	5-6	0-0	3-4	4/5	9	4	13	0	1	0	0	25
Jermaine Dearman, f	6-11	0-0	2-4	3/3	6	3	14	1	4	1	1	29
Darren Brooks, g	9-15	0-1	2-2	0/4	4	3	20	0	2	1	5	34
Stetson Hairston, g	6-9	1-2	0-1	1/7	8	4	13	4	4	0	0	25
Kent Williams, g	4-13	3-6	3-8	1/0	1	2	14	3	2	0	2	35
Blake Schoen	0-4	0-1	0-0	1/2	3	1	0	2	0	0	2	13
Brad Korn	1-5	0-2	2-2	1/0	1	4	4	4	0	1	1	19
Bryan Turner	1-1	1-1	0-0	0/1	1	1	3	0	0	0	0	9
Tony Young	0-0	0-0	0-0	0/0	0	0	0	0	0	0	0	1
Josh Warren	1-4	0-0	0-0	1/1	2	0	2	0	1	0	0	9
David Carney	0-0	0-0	0-0	0/0	0	0	0	0	0	0	0	1
TEAM				3/2	5							
Totals	33-68	5-13	12-21	15/25	40	22	83	14	14	3	11	200
By Periods	1	2	Final									
Colorado State	35	36	71									
Southern Illinois	34	49	83									

FG Percentage: CSU 49.1, SIU 48.5 3-Point FG Percentage: CSU 44.4, SIU 38.5
FT Percentage: CSU 60.0, SIU 57.1 Attendance: 6,933

Game 2

Southern Illinois 85, Murray State 56

December 3, 2002, SIU Arena, Carbondale, Ill.

MSU (2-1)	FG	3P	FT	O/D	REB	F	PTS	A	TO	B	S	M
Cuthbert Victor, f	1-6	1-2	0-0	1/4	5	4	3	0	5	0	1	20
Antione Whelchel, f	4-12	2-4	3-4	3/6	9	2	13	1	2	0	1	31
James Singleton, f	5-10	0-1	1-1	9/8	17	1	11	0	1	1	1	34
Rick Jones, g	4-10	3-8	0-0	0/0	0	0	11	0	5	0	0	33
Chris Shumate, g	3-14	1-7	4-6	2/1	3	3	11	2	2	0	1	32
Kevin Passhel	1-6	0-2	3-4	0/0	0	1	5	1	2	0	1	18
Mark Borders	0-0	0-0	0-0	0/0	0	0	0	1	0	0	0	7
Antonio Henderson	1-3	0-2	0-1	0/0	0	0	2	0	0	0	0	7
Andi Hornig	0-1	0-0	0-0	0/2	2	0	0	0	1	1	0	6
Chiwale Bedeau	0-0	0-0	0-0	0/2	2	2	0	0	1	0	0	12
TEAM				2/1	3							
Totals	19-62	7-26	11-16	17/24	41	13	56	5	20	2	5	200
SIU (3-0)	FG	3P	FT	O/D	REB	F	PTS	A	TO	B	S	M
Sylvester Willis, f	3-5	0-0	4-4	2/7	9	3	10	0	2	0	0	22
Jermaine Dearman, f	8-13	0-0	3-4	5/3	8	1	19	1	1	2	0	23
Darren Brooks, g	1-8	0-3	2-2	2/4	6	2	4	5	1	1	5	26
Stetson Hairston, g	5-9	2-2	2-2	2/1	3	3	14	3	1	1	1	26
Kent Williams, g	5-10	3-7	0-0	0/2	2	2	13	3	0	0	0	23
Blake Schoen	2-4	0-1	0-0	1/3	4	1	4	1	0	0	0	16
Leonard Hughes	0-1	0-0	0-0	0/0	0	1	0	0	0	0	0	2
Brad Korn	6-10	2-4	0-0	1/3	4	1	14	2	1	1	0	19
Bryan Turner	1-5	0-2	0-0	0/0	0	2	2	1	3	0	2	19
Tony Young	1-2	1-1	0-0	0/1	1	2	3	0	3	0	0	8
Josh Warren	1-2	0-0	0-0	1/3	4	0	2	0	0	1	0	11
LeKeith Taylor	0-0	0-0	0-0	0/0	0	0	0	0	0	0	0	2
David Carney	0-1	0-1	0-0	0/0	0	0	0	0	1	0	0	3
TEAM				0/2	2							
Totals	33-70	8-21	11-12	14/29	43	18	85	17	13	4	9	200
By Periods	1	2	Final									
Murray State	22	34	56									
Southern Illinois	49	36	85									

FG Percentage: MSU 30.6, SIU 47.1 3-Point FG Percentage: MSU 26.9, SIU 38.1
FT Percentage: MSU 68.8, SIU 91.7 Attendance: 7,049

Game 3

Southern Illinois 85, SE Missouri St. 69

December 7, 2002, Show Me Center, Cape Girardeau, Mo.

SIU (4-0)	FG	3P	FT	O/D	REB	F	PTS	A	TO	B	S	M
Jermaine Dearman, f	4-8	0-0	4-5	0/2	2	4	12	0	5	0	0	20
Sylvester Willis, c	2-8	0-0	3-4	3/8	11	2	7	0	2	2	2	23
Darren Brooks, g	2-7	0-3	2-4	2/3	5	2	6	4	4	0	1	33
Stetson Hairston, g	7-9	0-1	3-4	2/2	4	1	17	8	1	0	3	29
Kent Williams, g	11-16	3-4	0-0	0/2	2	3	25	3	0	0	2	35
Blake Schoen	1-3	0-0	0-0	1/1	2	4	2	1	1	0	0	9
Brad Korn	3-8	1-3	2-2	0/4	4	4	9	0	0	1	0	25
Bryan Turner	1-1	1-1	0-0	0/1	1	0	3	2	0	0	0	12
Tony Young	0-0	0-0	0-0	0/0	0	1	0	0	0	0	0	4
Josh Warren	2-4	0-0	0-0	2/2	4	0	4	0	0	0	0	9
David Carney	0-0	0-0	0-0	0/0	0	0	0	0	0	0	0	1
TEAM				1/2	3							
Totals	33-64	5-12	14-19	11/27	38	21	85	18	13	3	8	200
SEMO (3-4)	FG	3P	FT	O/D	REB	F	PTS	A	TO	B	S	M
Tim Scheer, f	5-12	4-7	1-4	0/2	2							

2002-03 SOUTHERN ILLINOIS BASKETBALL STATISTICS

Illinois-Chicago 73, Southern Illinois 71

December 14, 2002, UIC Pavillion, Chicago, Ill.

SIU (4-1)	FG	3P	FT	O/D	REB	F	PTS	A	TO	B	S	M
Sylvester Willis, f	2-4	0-0	1-3	0/2	2	4	5	1	1	2	0	23
Jermaine Dearman, f	4-10	0-0	2-7	3/7	10	2	10	2	6	0	0	32
Darren Brooks, g	4-8	0-2	0-0	0/2	2	4	8	0	0	0	1	27
Stetson Hairston, g	8-13	3-5	3-4	1/4	5	3	22	2	6	0	3	34
Kent Williams, g	4-12	3-6	0-0	1/0	1	2	11	4	1	0	1	30
Brad Korn	1-3	1-3	2-2	0/1	1	1	5	0	1	1	0	17
Bryan Turner	1-2	0-1	0-0	0/1	1	2	2	1	1	0	0	12
Blake Schoen	2-4	2-2	0-1	4/1	5	2	6	2	3	3	0	16
Josh Warren	1-2	0-0	0-0	0/3	3	2	2	2	0	0	0	9
TEAM				3/2	5							
Totals	27-58	9-19	8-17	12/23	35	22	71	14	19	6	5	200
UIC (3-2)	FG	3P	FT	O/D	REB	F	PTS	A	TO	B	S	M
Armond Williams, f	5-6	0-0	1-2	2/1	3	4	11	1	4	0	1	24
Aaron Carr, f	3-6	1-1	1-2	1/3	4	3	8	2	4	0	1	23
Joe Scott, c	3-7	0-0	0-0	4/4	8	5	6	1	0	1	2	24
Jon Schneiderman, g	4-6	4-6	2-2	0/2	2	3	14	3	0	0	1	29
Martell Bailey, g	3-5	0-0	0-0	1/3	4	1	6	7	6	0	2	33
Richard Lesko	0-2	0-0	0-0	1/1	2	0	0	1	0	0	0	6
Cedric Banks	8-24	3-8	3-7	1/4	5	1	22	2	4	0	3	35
Josh Williams	1-1	0-0	0-1	1/0	1	2	2	0	1	1	0	8
Kyle Kickert	1-2	0-0	2-4	2/3	5	3	4	1	0	0	0	18
TEAM				1/3	4							
Totals	28-59	8-15	9-18	14/24	38	22	73	18	19	2	10	200
By Periods	1	2	Final									
Southern Illinois	40	31	71									
Illinois-Chicago	39	34	73									

Game 5

FG Percentage: SIU 46.6, UIC 47.5 3-Point FG Percentage: SIU 47.4, UIC 53.3
 FT Percentage: SIU 47.1, UIC 50.0 Attendance: 6,746

Charlotte 80, Southern Illinois 67

December 18 2002, Charlotte, N.C., Halton Arena

SIU (4-2)	FG	3P	FT	O/D	REB	F	PTS	A	TO	B	S	M
Jermaine Dearman, f	1-4	0-0	2-2	0/2	2	5	4	1	2	1	1	20
Sylvester Willis, c	1-3	0-0	1-2	3/1	4	5	3	1	1	1	0	28
Darren Brooks, g	8-19	3-10	1-2	4/4	8	2	20	5	2	1	2	34
Stetson Hairston, g	5-14	0-4	1-2	2/1	3	5	11	1	6	0	3	27
Kent Williams, g	5-14	2-6	0-0	0/3	3	3	12	6	1	0	0	37
Blake Schoen	1-3	0-2	0-0	0/1	1	1	2	0	0	0	0	10
Brad Korn	0-4	0-4	1-2	0/2	2	3	1	0	1	0	0	10
Bryan Turner	0-3	0-3	1-3	1/0	1	1	1	1	0	0	0	12
Josh Warren	6-6	1-1	0-0	1/5	6	1	13	1	1	1	0	20
TEAM				5/2	7							
Totals	27-70	6-30	7-13	16/21	37	26	67	16	14	4	6	200
Charlotte (4-3)	FG	3P	FT	O/D	REB	F	PTS	A	TO	B	S	M
Curtis Withers, f	5-10	0-2	0-1	3/1	4	1	10	0	0	0	1	29
Eddie Basden, f	0-1	0-1	4-4	2/1	3	2	4	6	1	0	3	21
Tory Reed, c	1-4	0-0	1-1	1/1	2	2	3	0	2	1	0	21
Curtis Nash, g	1-2	0-0	4-6	0/6	6	3	6	7	3	0	2	19
Demon Brown, g	7-16	5-10	2-2	1/3	4	3	21	3	3	0	0	29
Kevin Johnson	7-9	1-1	7-12	1/4	5	1	22	1	3	2	1	27
Vincent Grier	3-4	0-0	0-0	1/6	7	3	6	0	3	0	0	18
Mitchell Baldwin	0-2	0-1	2-2	0/2	2	1	2	1	4	0	0	18
Chris Sager	1-4	0-1	1-2	0/4	4	1	3	0	0	0	0	15
Tyler Best	1-1	1-1	0-0	0/0	0	0	3	0	0	0	0	3
TEAM				3/0	3							
Totals	26-53	7-17	21-30	12/28	40	17	80	18	19	3	7	200
By Periods	1	2	Final									
Southern Illinois	29	38	67									
Charlotte	39	41	80									

Game 6

FG Percentage: SIU 38.6, Charlotte 49.1 3-Point FG Percentage: SIU 20.0, Charlotte 41.2 FT Percentage: SIU 53.8, Charlotte 70.0 Attendance: 4,690

Southern Illinois 86, Cal St.-Northridge 74

December 22, 2002, SIU Arena, Carbondale, Ill.

CSN (6-3)	FG	3P	FT	O/D	REB	F	PTS	A	TO	B	S	M
Armand Thomas, f	1-3	0-0	0-2	1/3	4	4	2	2	2	2	0	23
Ian Boylan, f	5-9	1-2	2-2	0/2	2	5	13	1	1	0	0	23
Chris Davis, f	0-2	0-0	0-0	1/1	2	1	0	0	4	1	0	23
Joseph Frazier, g	3-5	1-1	1-1	1/1	2	5	8	0	3	0	0	12
Curtis Slaughter, g	3-7	1-4	4-4	0/5	5	2	11	1	5	0	1	30
Antoine Parker	0-0	0-0	0-0	0/0	0	1	0	1	1	0	1	4
Lionel Benjamin	2-4	0-0	2-2	1/1	2	2	6	1	1	0	0	20
Justice Graham	0-0	0-0	2-2	0/1	1	0	2	0	0	0	0	3
John Clark	9-13	2-5	1-2	1/4	5	0	21	0	3	0	1	27
Ben Sullivan	3-4	3-4	0-0	1/0	1	1	9	1	0	0	0	16
Michael Scott	1-2	0-1	0-0	0/0	0	1	2	1	3	0	0	19
TEAM				2/1	3							
Totals	27-49	8-17	12-15	8/19	27	22	74	8	23	3	3	200
SIU (5-2)	FG	3P	FT	O/D	REB	F	PTS	A	TO	B	S	M
Jermaine Dearman, f	5-12	0-0	7-10	3/4	7	1	17	2	1	0	1	32
Sylvester Willis, c	1-3	0-0	2-5	2/5	7	1	4	1	2	1	1	28
Darren Brooks, g	9-14	2-4	1-3	4/3	7	2	21	1	2	0	1	33
Stetson Hairston, g	6-11	1-2	2-2	0/0	0	3	15	0	3	0	6	32
Kent Williams, g	5-9	3-6	2-2	0/0	0	4	15	3	0	0	0	22
Blake Schoen	1-2	0-0	1-2	2/2	4	2	3	0	0	0	1	14
Brad Korn	1-1	0-0	0-0	1/1	2	1	2	1	2	0	0	11
Bryan Turner	2-4	1-2	0-0	0/0	0	1	5	3	2	0	1	18
Josh Warren	2-4	0-0	0-0	0/1	1	1	4	0	0	0	1	10
TEAM				2/0	2							
Totals	32-60	7-14	15-24	14/16	30	16	86	11	12	1	12	200
By Periods	1	2	Final									
Cal State-Northridge	34	40	74									
Southern Illinois	41	45	86									

Game 7

FG Percentage: CSN 55.1, SIU 53.3 3-Point FG Percentage: CSN 47.1, SIU 50.0
 FT Percentage: CSN 80.0, SIU 62.5 Attendance: 6,047

Saint Louis 71, Southern Illinois 60

December 28, 2002, Savvis Center, St. Louis, Mo.

SIU (5-3)	FG	3P	FT	O/D	REB	F	PTS	A	TO	B	S	M
Jermaine Dearman, f	3-7	0-0	5-8	5/2	7	1	11	4	6	0	3	27
Sylvester Willis, c	2-5	0-0	0-0	0/1	1	4	4	0	1	0	0	21
Darren Brooks, g	3-12	0-5	6-8	3/1	4	3	12	1	2	0	0	31
Stetson Hairston, g	3-8	2-4	2-3	2/2	4	5	10	0	1	0	2	27
Kent Williams, g	2-10	1-5	2-2	0/0	0	4	7	1	2	0	0	32
Blake Schoen	4-4	0-0	0-2	1/1	2	2	8	0	0	0	3	15
Brad Korn	0-0	0-0	0-0	0/0	0	3	0	0	2	0	0	7
Bryan Turner	0-2	0-1	0-0	0/0	0	1	0	0	1	0	0	16
Josh Warren	2-6	0-1	4-7	2/6	8	1	8	1	0	1	0	23
David Carney	0-0	0-0	0-0	0/0	0	0	0	0	0	0	0	1
TEAM				2/3	5							
Totals	19-54	3-16	19-30	15/16	31	24	60	7	15	1	8	200
SLU (5-4)	FG	3P	FT	O/D	REB	F	PTS	A	TO	B	S	M
Chris Sloan, f	1-2	0-0	0-0	0/2	2	4	2	0	1	0	0	22
Kenny Brown, c	0-1	0-0	1-2	0/6	6	4	1	0	1	0	1	24
Josh Fisher, g	6-9	1-2	8-8	0/2	2	3	21	4	1	1	5	36
Marque Perry, g	6-7	2-2	8-10	1/3	4	3	22	3	5	0	1	27
Anthony Drejaj, g	2-10	1-4	2-3	0/1	1	3	7	3	3	0	0	35
Drew Diener	2-3	2-3	2-3	0/2	2	2	8	0	4	0	0	22
Phillip Hunt	0-0	0-0	0-0	0/0	0	0	0	0	0	0	0	1
Ross Varner	1-1	0-0	0-0	0/0	0	1	2	0	0	0	0	3
Izik Ohanon	0-2	0-0										

2002-03 SOUTHERN ILLINOIS BASKETBALL STATISTICS

Southern Illinois 76, Drake 63

January 2, 2003, SIU Arena, Carbondale, Ill.

DU (5-7, 0-1)	FG	3P	FT	O/D	REB	F	PTS	A	TO	B	S	M
T.J. Welton, f	6-8	2-4	4-5	1/3	4	0	18	0	2	0	1	27
J.J. Sola, f	3-7	0-0	5-7	3/7	10	4	11	6	3	0	1	35
Greg Danielson, c	5-9	0-0	0-0	0/4	4	4	10	2	6	1	0	28
David Newman, g	1-3	1-2	0-0	0/0	0	3	3	3	2	0	0	25
Luke McDonald, g	4-11	3-6	2-2	0/3	3	1	13	3	2	0	2	36
Lonnie Randolph	0-1	0-1	1-4	0/1	1	0	1	1	3	0	0	15
Sean Tracy	0-1	0-0	0-0	0/0	0	0	0	0	0	0	1	1
Josh Robinson	2-2	1-1	0-1	0/1	1	1	5	0	1	0	0	16
Quantel Murphy	0-1	0-0	2-4	0/0	0	5	2	0	1	0	1	13
Josh Powell	0-0	0-0	0-0	0/0	0	0	0	0	0	0	0	1
David Bancroft	0-0	0-0	0-0	0/0	0	0	0	0	0	0	0	3
TEAM				2/3	5							
Totals	21-43	7-14	14-23	6/22	28	18	63	15	20	1	6	200
SIU (6-3, 1-0)	FG	3P	FT	O/D	REB	F	PTS	A	TO	B	S	M
Sylvester Willis, f	1-4	0-0	0-2	1/2	3	2	2	0	2	1	1	25
Jermaine Dearman, c	3-8	0-0	6-7	3/6	9	3	12	2	1	0	0	26
Darren Brooks, g	5-12	2-4	4-4	3/2	5	2	16	2	1	0	2	33
Stetson Hairston, g	5-11	1-3	0-0	2/4	6	3	11	5	3	0	0	30
Kent Williams, g	6-8	2-3	3-3	0/1	1	2	17	4	4	0	1	32
Blake Schoen	1-2	1-1	0-0	0/1	1	3	3	1	1	0	1	12
Brad Korn	0-2	0-1	0-0	0/3	3	0	0	0	0	0	1	12
Bryan Turner	2-4	0-2	0-0	0/1	1	3	4	0	1	0	1	13
Josh Warren	5-6	0-0	1-2	1/1	2	1	11	0	1	0	0	17
TEAM				0/2	2							
Totals	28-57	6-14	14-18	10/23	33	19	76	14	14	1	7	200
By Periods	1	2	Final									
Drake	23	40	63									
Southern Illinois	35	41	76									

Game 9

Southern Illinois 74, Illinois State 65

January 4, 2003, SIU Arena, Carbondale, Ill.

ISU (1-9, 0-1)	FG	3P	FT	O/D	REB	F	PTS	A	TO	B	S	M
Marcus Arnold, f	7-11	0-0	1-1	1/3	4	5	15	0	1	1	0	36
Baboucarr Bojang, f	3-6	0-0	6-8	3/4	7	4	12	1	2	0	0	32
Dana Ford, g	1-3	0-0	0-0	1/7	8	2	2	2	0	0	0	31
Vince Greene, g	3-8	1-2	0-1	0/1	1	2	7	4	4	0	1	39
Trey Guidry, g	3-9	2-2	3-4	0/1	1	4	11	4	5	0	0	24
Gregg Alexander	7-16	2-8	2-2	2/1	3	4	18	1	1	0	0	26
Andy Strandmark	0-0	0-0	0-0	0/1	1	1	0	0	0	1	0	10
Kevin Troc	0-1	0-1	0-0	0/0	0	1	0	0	0	0	0	2
TEAM				2/4	6							
Totals	24-54	5-13	12-16	9/22	31	23	65	12	13	2	4	200
SIU (7-3, 2-0)	FG	3P	FT	O/D	REB	F	PTS	A	TO	B	S	M
Sylvester Willis, f	0-3	0-0	2-2	0/0	0	2	2	0	0	0	0	18
Jermaine Dearman, f	5-11	0-0	3-5	4/6	10	3	13	2	1	1	0	29
Darren Brooks, g	3-9	0-1	5-6	1/3	4	3	11	4	4	1	2	33
Stetson Hairston, g	2-8	0-2	3-4	5/3	8	2	7	3	4	1	2	31
Kent Williams, g	6-11	0-1	7-9	0/3	3	2	19	2	1	1	2	35
Blake Schoen	0-0	0-0	1-2	0/0	0	1	1	0	0	0	0	4
Brad Korn	3-3	2-2	0-0	1/0	1	4	8	0	0	0	0	14
Bryan Turner	2-2	2-2	0-0	1/2	3	1	6	1	0	0	1	18
Josh Warren	3-5	0-0	1-2	0/5	5	2	7	1	1	2	1	18
TEAM				0/2	2							
Totals	24-52	4-8	22-30	12/24	36	20	74	13	11	6	8	200
By Periods	1	2	Final									
Illinois State	39	26	65									
Southern Illinois	34	40	74									

Game 10

Southern Illinois 90, Evansville 84

January 8, 2003, Roberts Stadium, Evansville, Ind.

SIU (8-3, 3-0)	FG	3P	FT	O/D	REB	F	PTS	A	TO	B	S	M
Sylvester Willis, f	2-5	0-0	3-3	2/3	5	3	7	0	0	0	0	24
Jermaine Dearman, f	5-7	0-0	5-7	1/0	1	2	15	2	0	0	0	24
Darren Brooks, g	6-8	2-2	4-6	1/3	4	5	18	3	2	0	1	30
Stetson Hairston, g	6-12	0-0	2-2	0/3	3	4	14	6	1	0	1	33
Kent Williams, g	4-9	3-4	0-1	0/3	3	4	11	2	2	0	0	25
Blake Schoen	1-3	0-1	2-4	1/1	2	2	4	3	0	0	3	11
Brad Korn	3-5	1-1	1-2	0/1	1	2	8	0	1	0	2	12
Bryan Turner	1-5	0-1	4-4	1/0	1	1	6	4	2	0	0	20
Josh Warren	2-2	0-0	3-3	1/5	6	2	7	0	1	0	0	21
TEAM				4/1	5							
Totals	30-56	6-9	24-32	11/20	31	25	90	20	9	0	7	200
EU (4-7, 0-2)	FG	3P	FT	O/D	REB	F	PTS	A	TO	B	S	M
Clint Cuffie, f	7-13	3-5	11-12	1/3	4	0	28	4	3	0	0	36
Ian Hanavan, f	4-9	0-2	2-2	3/5	8	5	10	5	3	1	0	36
Larry Ferguson, c	4-5	2-2	0-1	1/4	5	5	10	1	1	1	1	18
Andre Burton, g	1-5	1-1	1-1	0/0	0	4	4	0	0	0	0	15
Lucious Wagner, g	3-4	1-1	1-3	0/3	3	3	8	8	2	0	0	37
Deywane Lee	0-3	0-0	0-0	1/0	1	2	0	0	0	1	0	5
Jordan Watson	1-1	1-1	0-0	0/0	0	1	3	0	0	0	1	8
Drew Gore	0-0	0-0	0-0	0/0	0	0	0	1	1	0	0	3
Tobias Brinkley	6-9	4-5	2-3	1/2	3	4	18	1	2	0	0	21
Dan Lytle	1-5	0-0	1-3	1/2	3	4	3	1	1	1	1	21
TEAM				3/2	5							
Totals	27-54	12-17	18-25	11/21	32	28	84	21	13	4	3	200
By Periods	1	2	Final									
Southern Illinois	45	45	90									
Evansville	45	39	84									

Game 11

FG Percentage: SIU 53.6, EU 50.0 3-Point FG Percentage: SIU 66.7, EU 70.6
FT Percentage: SIU 75.0, EU 72.0 Attendance: 5,840

Southern Illinois 69, Indiana State 61

January 11, 2003, Hulman Center, Terre Haute, Ind.

SIU (9-3, 4-0)	FG	3P	FT	O/D	REB	F	PTS	A	TO	B	S	M
Jermaine Dearman, f	3-8	0-0	1-5	0/6	6	4	7	0	3	0	1	21
Sylvester Willis, c	2-4	0-0	2-5	3/2	5	1	6	2	0	0	1	28
Darren Brooks, g	4-8	1-3	3-3	2/5	7	1	12	2	2	1	1	33
Stetson Hairston, g	5-12	0-2	4-5	7/3	10	3	14	6	3	0	0	33
Kent Williams, g	5-10	4-4	6-7	1/2	3	3	20	0	2	0	0	31
Blake Schoen	0-3	0-2	0-0	0/1	1	1	0	0	0	0	0	11
Brad Korn	1-1	1-1	0-0	0/0	0	4	3	0	1	0	1	10
Bryan Turner	1-1	1-1	2-2	0/0	0	0	5	0	1	0	0	13
Josh Warren	1-2	0-0	0-2	0/5	5	3	2	1	3	0	1	20
TEAM					1							
Totals	22-49	7-13	18-29	13/24	37	21	69	11	15	1	5	200
SIU (6-3, 1-0)	FG	3P	FT	O/D	REB	F	PTS	A	TO	B	S	M
Catrel Green, f	5-11	0-0	0-0	2/3	5	3	10	0	1	0	0	23
Brian Giesen, c	3-7	0-0	1-4	4/3	7	3	7	2	2	1	2	28
Marcus Howard, g	2-10	0-2	2-2	1/2	3	1	6	4	0	0	0	39
Wilfred Antoine, g	2-6	1-2	5-6	0/3	3	4	10	3	1	0	1	28
David Moss, g	5-11	1-4	2-2	3/2	5	4	13	1	4	1	1	33
Darron Evans	0-0	0-0	2-2	0/1	1	2	2	0	0	1	0	6
Lamar Grimes	1-5	0-0	0-0	1/2	3	1	2	1	3	1	1	14
Jake Sams	0-0	0-0	0-0	0/0	0	0	0	0	1	0	0	3
Jerod Adler	4-7	0-0	3-7	4/3	7	4	11	2	0	0	2	26
TEAM				2/1	3							
Totals	22-57	2-8	15-23	17/20	37	22	61	13	12	4	7	200
By Periods	1	2	Final									
Southern Illinois	33	36	69									
Indiana State	25	36	61									

Game 12

FG Percentage: SIU 44.9, ISU 38.6 3-Point FG Percentage: SIU 53.8, ISU 25.0
FT Percentage: SIU 62.1, ISU 65.2 Attendance: 4,729

2002-03 SOUTHERN ILLINOIS BASKETBALL STATISTICS

Southern Illinois 76, Evansville 64

February 26, 2003, SIU Arena, Carbondale, Ill.

EU (10-15, 6-10)	FG	3P	FT	O/D	REB	F	PTS	A	TO	B	S	M
Clint Cuffle, f	3-11	1-6	1-1	0/2	2	0	8	2	2	0	0	36
Larry Ferguson, f	4-4	0-0	0-0	2/2	4	1	8	0	1	1	0	23
Ian Hanavan, c	12-20	1-1	1-2	5/4	9	4	26	4	2	1	1	38
Lucious Wagner, g	1-4	1-3	0-0	0/1	1	2	3	3	2	0	0	38
Tobias Brinkley, g	2-5	1-2	4-4	2/2	4	4	9	1	2	0	0	27
Andre Burton	1-2	0-0	2-4	2/1	3	2	4	2	1	0	0	15
Eric Ottens	0-1	0-1	0-0	0/0	0	1	0	0	0	0	0	2
Jordan Watson	0-0	0-0	0-0	0/0	0	0	0	0	0	0	0	3
Drew Gore	0-0	0-0	2-2	0/0	0	0	2	0	0	0	0	1
Dan Lytle	2-4	0-0	0-0	0/1	1	4	4	1	2	1	0	17

TEAM

Totals	25-51	4-13	10-13	11/13	24	18	64	13	12	3	1	200
--------	-------	------	-------	-------	----	----	----	----	----	---	---	-----

SIU (20-5, 14-2)	FG	3P	FT	O/D	REB	F	PTS	A	TO	B	S	M
Sylvester Willis, f	0-2	0-0	0-0	1/3	4	4	0	0	2	0	0	18
Jermaine Dearman, f	7-7	0-0	3-5	1/1	2	4	17	0	2	0	0	23
Darren Brooks, g	5-9	1-3	0-0	2/2	4	1	11	4	1	1	1	33
Stetson Hairston, g	4-9	1-3	0-1	2/3	5	0	9	1	2	0	2	26
Kent Williams, g	2-9	1-4	7-7	0/4	4	2	12	4	0	0	1	34
Blake Schoen	1-2	0-1	0-0	2/0	2	2	2	1	1	0	0	10
Brad Korn	4-6	0-0	0-0	1/3	4	0	8	1	0	0	1	19
Bryan Turner	2-5	0-1	0-0	0/0	0	2	4	4	1	0	1	16
Josh Warren	5-6	0-0	3-3	3/1	4	2	13	0	0	1	0	20
David Carney	0-0	0-0	0-0	0/0	0	0	0	0	0	0	0	1

TEAM

Totals	30-55	3-12	13-16	14/17	31	17	76	15	9	2	6	200
--------	-------	------	-------	-------	----	----	----	----	---	---	---	-----

By Periods

Evansville	1	2	Final
Southern Illinois	25	39	64

Game 25

FG Percentage: EU 49.0, SIU 54.4 3-Point FG Percentage: EU 30.8, SIU 25.0

FT Percentage: EU 76.9, SIU 81.3 Attendance: 6,142

Southern Illinois 70, Creighton 62

March 1, 2003, SIU Arena, Carbondale, Ill.

CU (25-4, 14-3)	FG	3P	FT	O/D	REB	F	PTS	A	TO	B	S	M
Michael Lindeman, f	5-8	0-2	0-0	0/1	1	2	10	1	0	0	2	27
Kyle Korver, f	3-8	2-5	2-4	2/11	13	2	10	4	3	1	0	35
Brody Deren, c	3-7	0-0	0-0	0/3	3	3	6	0	1	1	0	16
Larry House, g	4-10	1-3	0-0	1/1	2	1	9	2	2	0	0	21
Tyler McKinney, g	3-5	0-2	1-1	0/0	0	1	7	5	2	0	2	28
DeAnthony Bowden	3-5	1-2	1-3	1/0	1	2	8	0	0	0	0	23
Nathan Funk	2-5	0-1	0-0	0/0	0	0	4	0	1	0	0	18
Kellen Miliner	0-1	0-0	0-0	0/1	1	0	0	0	0	0	0	3
Joe Dabbert	0-2	0-0	2-2	3/0	3	1	2	0	2	0	0	6
Mike Grimes	1-4	0-0	4-4	1/1	2	3	6	0	2	1	0	23

TEAM

Totals	24-55	4-15	10-14	12/19	31	15	62	12	14	3	4	200
--------	-------	------	-------	-------	----	----	----	----	----	---	---	-----

SIU (21-5, 15-2)	FG	3P	FT	O/D	REB	F	PTS	A	TO	B	S	M
Jermaine Dearman, f	8-12	0-0	2-4	2/5	7	2	18	1	3	0	1	32
Sylvester Willis, c	4-8	0-0	0-0	5/5	10	3	8	0	0	0	1	22
Darren Brooks, g	4-11	0-4	0-0	2/5	7	2	8	5	3	0	1	36
Stetson Hairston, g	0-4	0-0	0-0	2/1	3	2	0	2	2	0	0	19
Kent Williams, g	8-12	4-6	4-6	1/0	1	2	24	4	1	0	3	37
Blake Schoen	0-1	0-1	0-0	0/0	0	1	0	0	0	0	0	5
Brad Korn	1-4	1-4	2-2	0/0	0	1	5	0	0	0	1	11
Bryan Turner	1-4	1-2	2-3	0/4	4	2	5	2	1	0	3	23
Josh Warren	1-3	0-0	0-0	0/1	1	1	2	0	0	0	1	15

TEAM

Totals	27-59	6-17	10-15	14/21	35	16	70	14	10	0	11	200
--------	-------	------	-------	-------	----	----	----	----	----	---	----	-----

By Periods

Creighton	1	2	Final
Southern Illinois	23	39	62

FG Percentage: CU 43.6, SIU 45.8 3-Point FG Percentage: CU 26.7, SIU 35.3

FT Percentage: CU 71.4, SIU 66.7 Attendance: 10,014