

# Logan County Arts

Artists offer personal  
interpretations of Tone and  
Texture

Nila Smith

er

da







Wally Shaw  
Tilapia  
Mixed media  
11 x 12"  
\$100



W. Chapman  
The Sun  
Acrylic on canvas  
24 x 12"  
\$80









W. M. Dickering









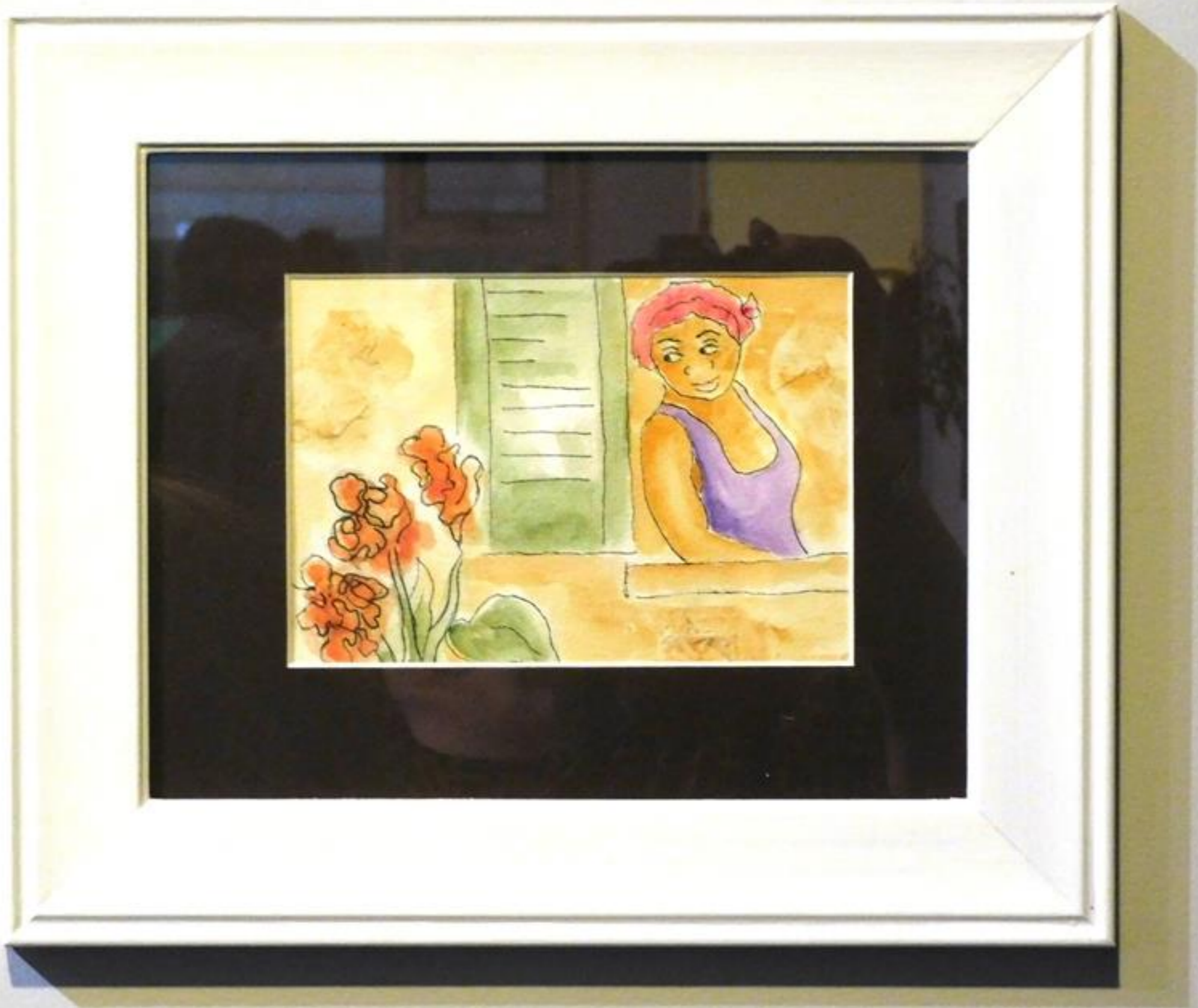



D. L. Rowland  
California Double (Chas.) A.M.  
William Jackson Hooker, 1838  
Annals of Botany, 14, p. 24  
1890

Small text label on the left wall, partially obscured.

# Friendship Manor Apartments

925 Primm Rd., Lincoln



## Low Income Senior Housing

**SAFE  
SECURE  
AFFORDABLE**

*One Bed Apartments  
Income Based Rent*

(must be 62 years of age or handicapped)

**FREE MEDICAL ALERT SYSTEM**

Accepting Applications  
**Call today!**

**217-732-9647**

[www.lincolfriendshipmanor.com](http://www.lincolfriendshipmanor.com)





White Wood  
1997  
Mixed media on canvas  
24 x 36"  
6000





Francis Bacon  
Nude Reclining  
1964  
Oil on canvas  
100 x 130 cm





Artwork  
Title  
Medium  
Year

Lucy Shaw  
Study of Barbara  
20 x 30  
Felt, Paper and Fiber  
2000





Small text label below the green-bordered painting.



Small text label below the red-bordered painting.



1911



1911



1911



H. Chapman  
Abstract  
Acrylic on canvas  
18 x 24"  
\$80





Mary Black  
Abstract Painting  
1960s  
1960

Mary Black  
1960  
Mixed media on canvas  
54 x 30  
\$400



Margie Douglas  
Rusty Shutter Dog  
Acrylic on canvas  
8 x 16"  
\$35

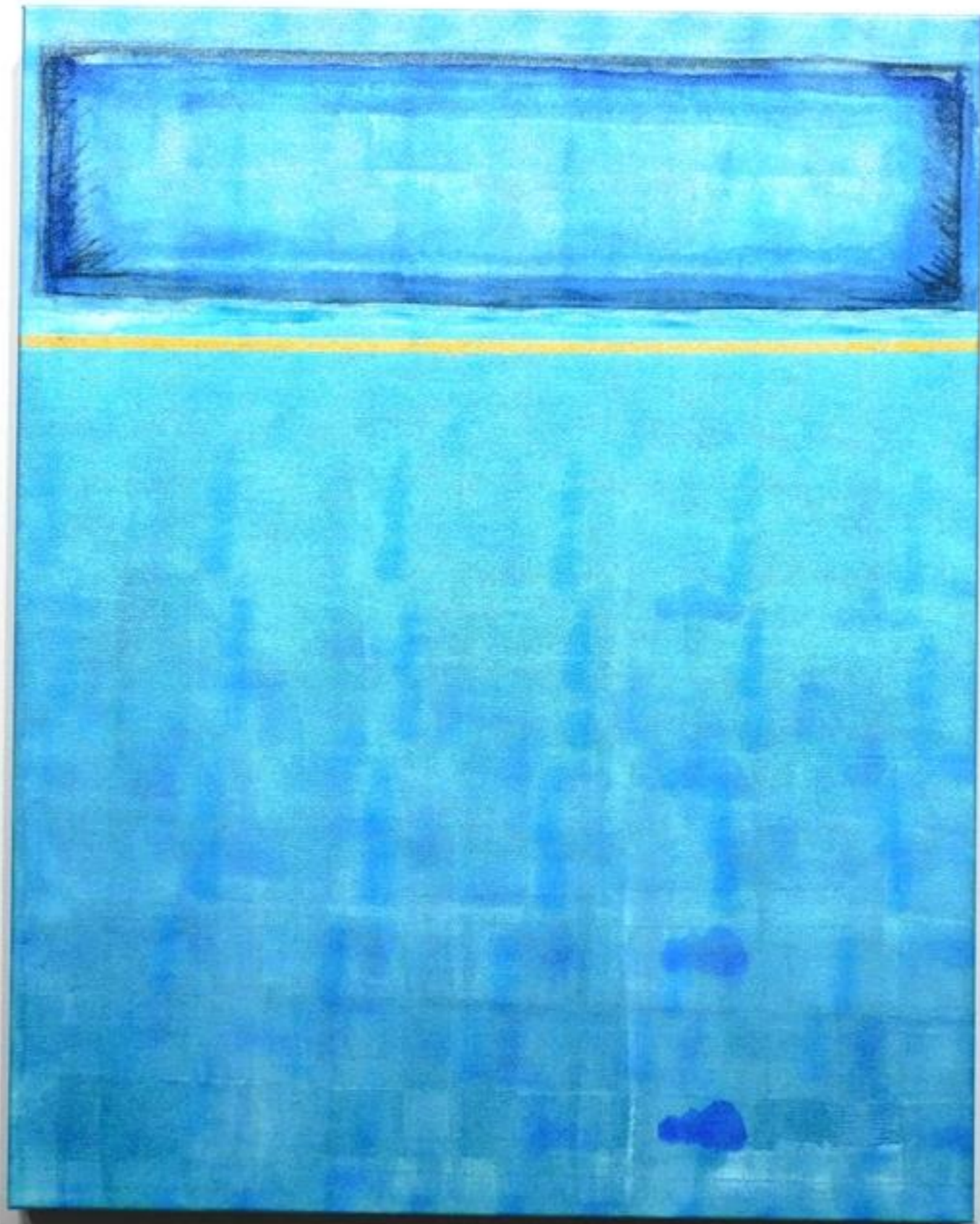

Many Blue  
1967  
Mixed media on canvas  
24 x 30"  
\$400









**SETH GOODMAN**  
Broker/Owner  
sethsellsincoln.com  
217-737-3742



**DIANE SCHRIBER**  
Designated  
Managing Broker  
217-737-7770



**GAYNOR GOODMAN**  
Licensed Assistant  
to Seth  
217-737-9592



**JACOB MASON**  
Licensed Assistant  
to Seth  
217-671-7700



**COLBY LEITH**  
Licensed Assistant  
to Seth  
217-671-9963

# ME Realty

602 Keokuk,  
Lincoln  
217-735-5424



**COLLEEN  
RIESSELMAN**  
217-871-7100



**MIKE MILLER**  
217-737-8966



**CHRIS CIACCIO**  
217-314-9262



**CHYNNA FARMER**  
217-314-1235



**KIM BURLISON**  
217-836-5732



**ANDY MEISTER**  
217-306-6443



**ROBERT NEAL**  
217-737-9067



**TY TUCKER**  
217-828-1626



**Kolton Johner**  
217-741-9472